RAMBLER

Eighty Five

Galesburg-Augusta High School

Galesburg, Michigan

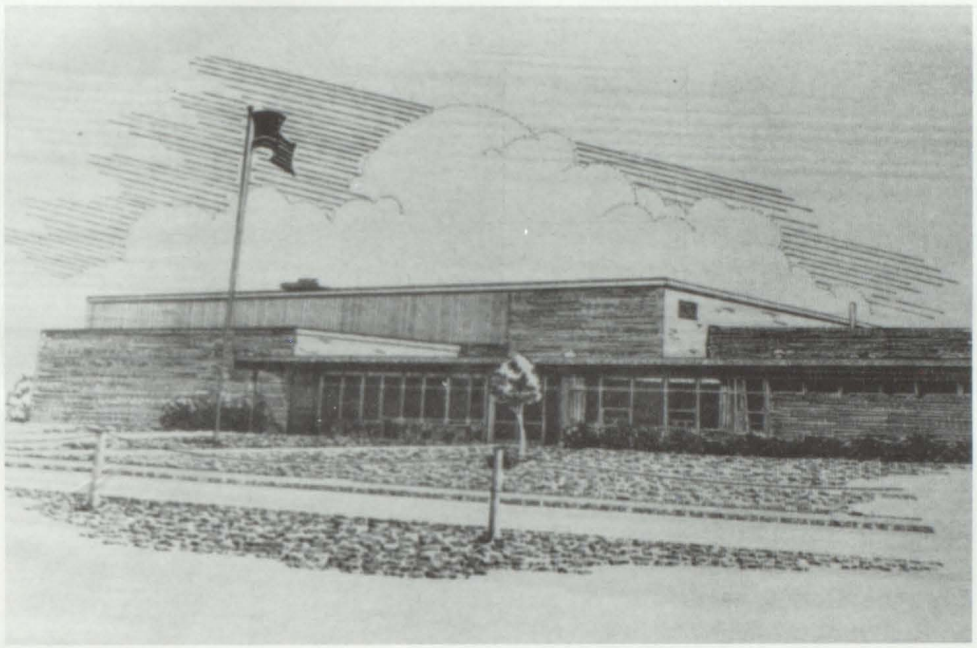

Rambler 1985

TABLE OF CONTENTS

Classes	15
Athletics	41
Organizations	73
Activities	83
Advertisers	107

Where did it go?

Flags march on.

Two Buds to go.

Fearless Seniors.

Please get off my foot!

Seniors bake a potato.

One step at a time.

Gee, this is fun.

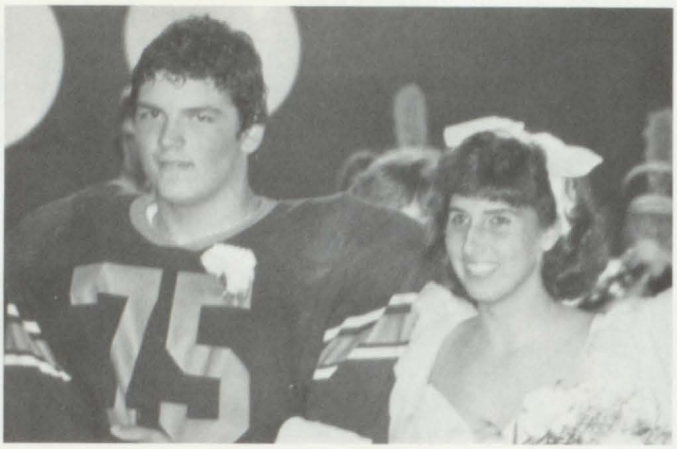

Smile, Chris.

Nice crown, Mike.

Sophomores do it better.

@*#*$#!

Look out!

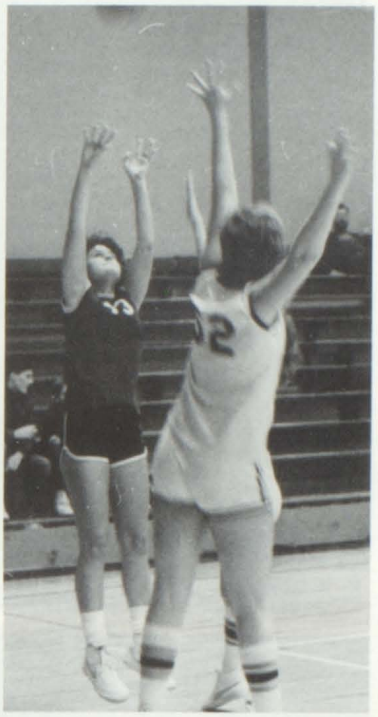

I got it!

K.V.A. Fun.

Future chorus line.

This @#?/* bus!

Hey, that's a good one.

Yeah!

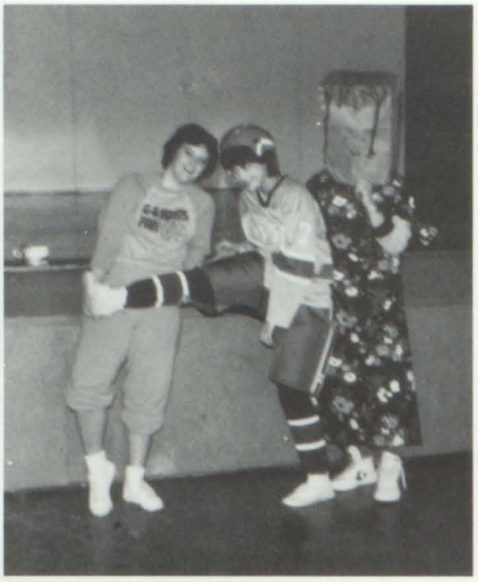

Silly girls.

Young Love.

Ram tough.

What did you say?

Five pickles, please.

Say cheese.

Brrrr...

This little piggy...

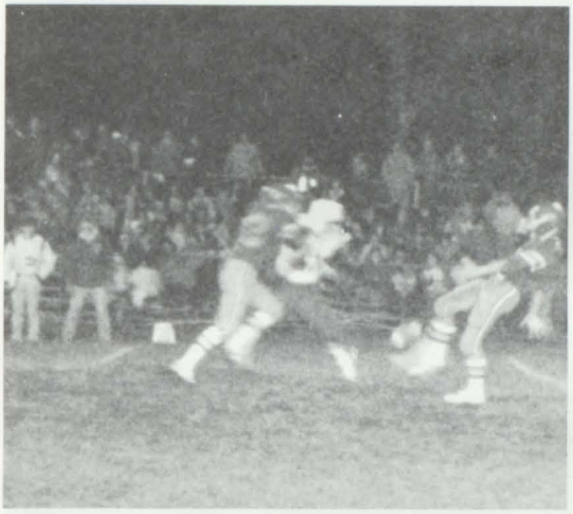

Timber!

Do *what!*

Let's go Michelle.

D-U-C-K, Bill!

Ingenious G-A minds.

What are you doing?

Next time, use a fork!

I saw that.

Hang on tight.

Movin-on

Smile, Mr. Morgan.

G-A fans

It's hard to keep step on crutches.

Whee

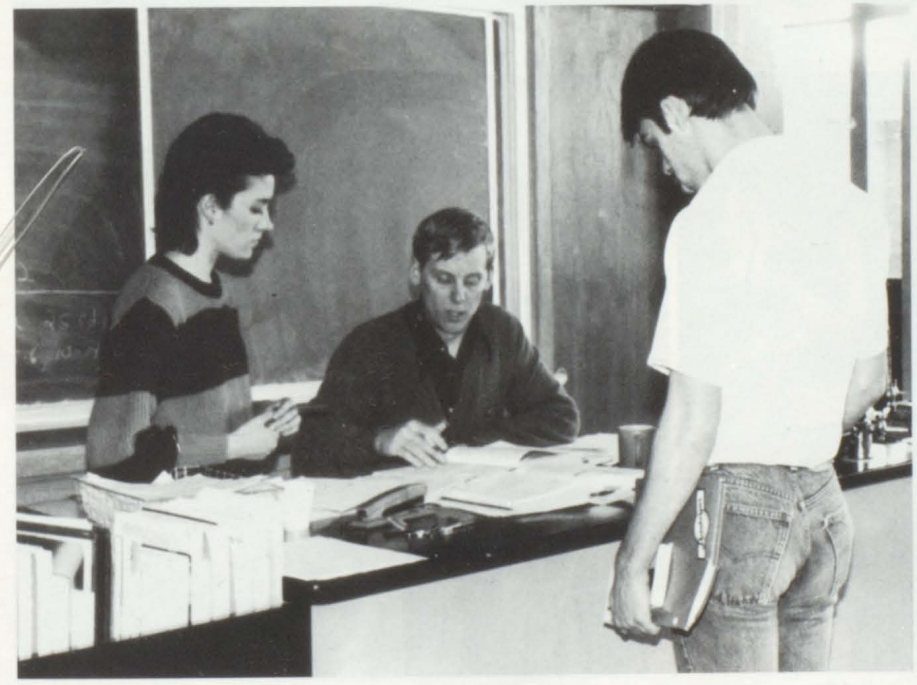

It works like this.

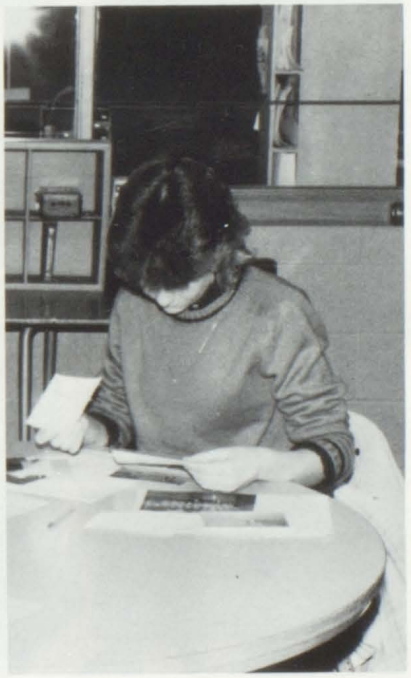

Jamie at work.

Ready on the right.

Look out, I'm coming through.

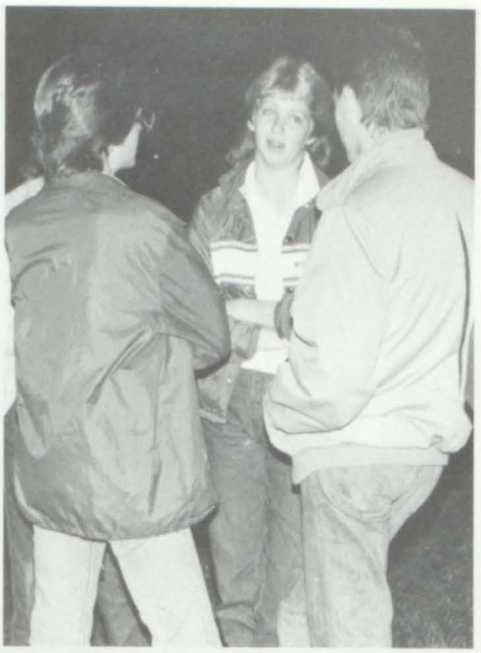

Are you sure?

Taking a break.

Hams

Jeff, the ball, *the ball!*

This program should work.

Administration and Faculty

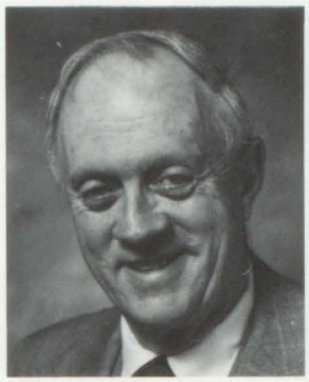

John Wagar
Superintendent

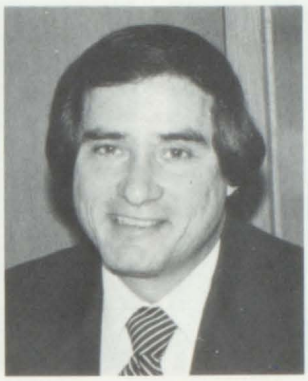

Ron Parker
Principal

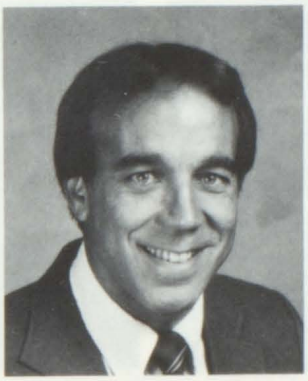

Mike March
Assistant Principal

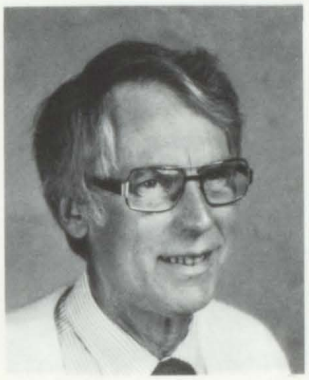

Vern Cramer
Counselor

Carol McIntosh
Attendance Officer

Wanda Hartman
Secretary

Judy Scott
Secretary

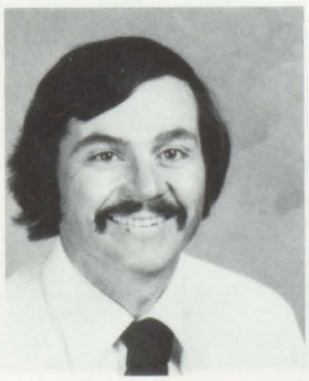

Maurice Hicks
Math

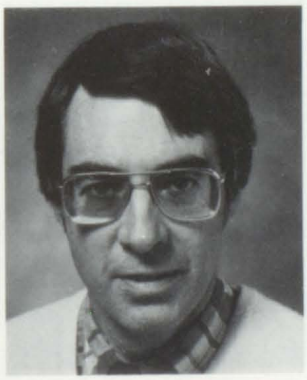

Jim Daily
Math

Ed Moreland
Math

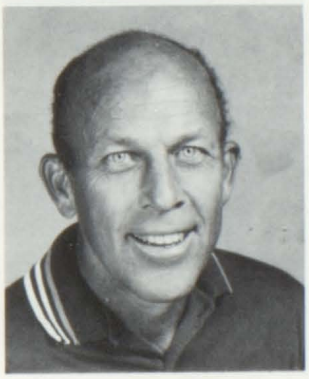

Alex Forrester
Math and Phys. Ed.

Nancy Emmerich
English

Dick Havey
English

Dee Hoard
English

Cathy Woodrow
English

Sue Schewe
English

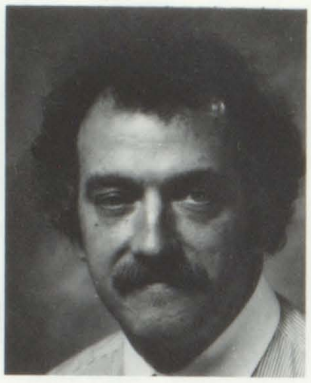

Dave Heavy
Biology

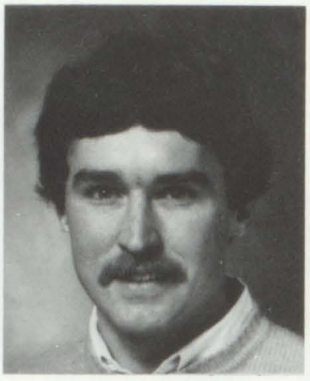

Scott Taylor
Science

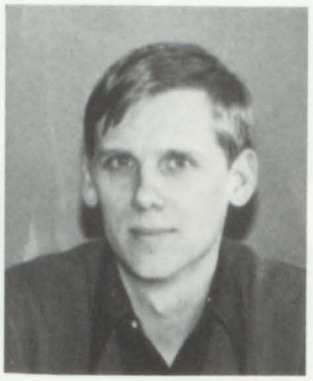

Tim Howell
Chemistry and Physics

Bob Duke
Social Studies

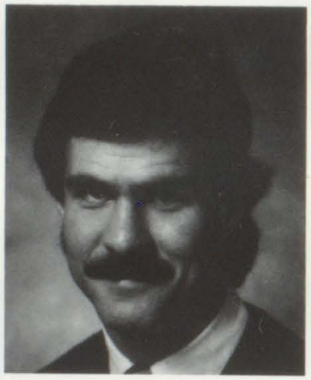

Mike Pasche
Social Studies

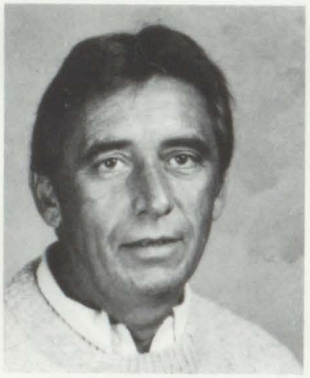

Dave Hanna
Government and Psychology

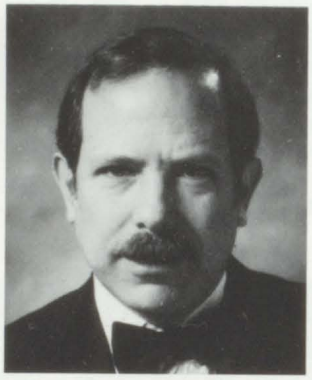

Martin Benstein
Band

Elaine Hansen
Spanish

Beverly Stokes
Typing and Shorthand

Evelyn VanDeLaare
Office Block

Virginia Winter
Phys. Ed.

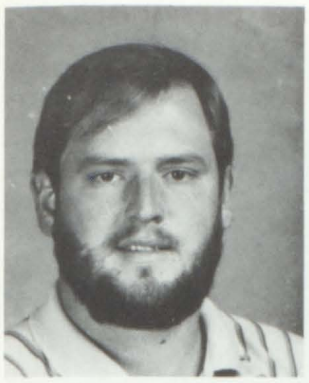

Chris Katz
Computers

Ovanah Warner
Computers and Math

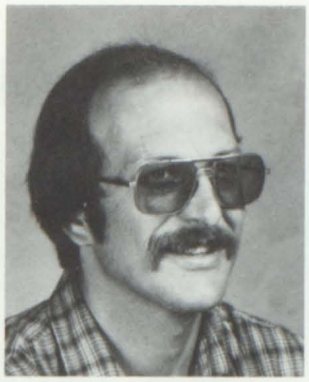

Phil Hurst
Art

Sandra Grabe
Art

Sandy Smiddy
Librarian

Nancy Longton
Home Economics

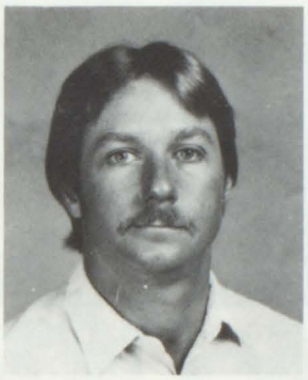

Kevin Smith
Auto Mechanics

Bruce DeVries
Auto Mechanics

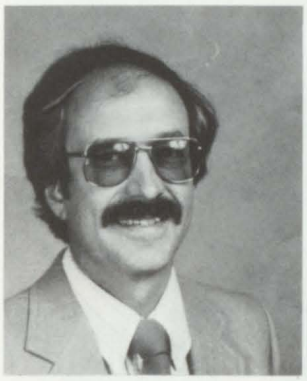

John Hoard
Industrial Arts

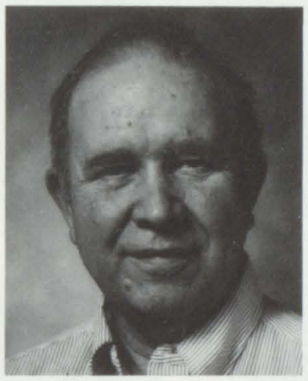

Bill Fiest
Special Education

Sandy Benson
Special Education

Marie Arrick
Cafeteria

Carol VanderLugt
Cafeteria

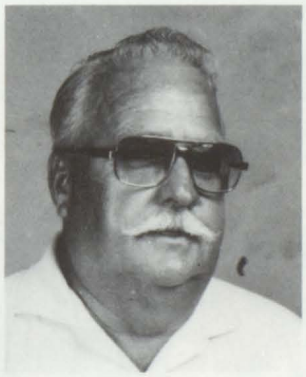

Arlend Thompson
Custodian

Bus Drivers

Vern Cramer
24 years

Judy Curry
11 years

Allen Curtiss
6 months

Darlene Dacey
6 years

Brenda Diamond
1 year

Jean Franks
13 years

Dan Godde
8 years

Nila Godde
15 years

Dave Hanna
27 years

Vern Hoyt
4 years

Bob Kelly
17 years

Judy Lemon
2 years

Denny Liskovec
Mechanic

Gail Liskovec
13 years

Dale Martin
16 years

Keith Martin
19 years

Joan Murray
15 years

Lynn Roe
7 years

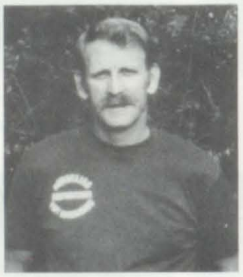

Clinton Scott
3 years

Lolene Smith
6 years

Clyde VanAvery
16 years

Bert Williams
20 years

CLASSES

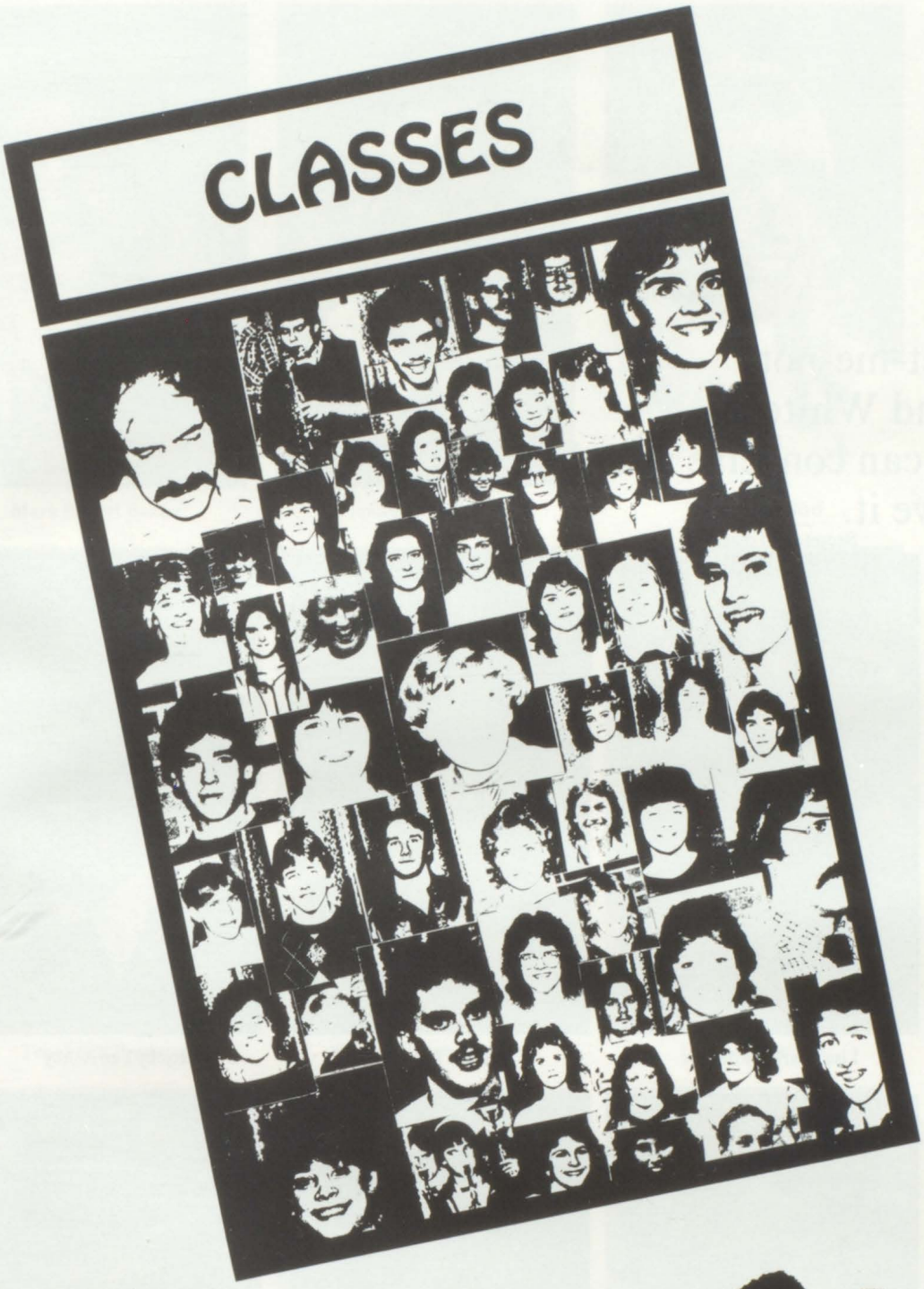

Eighty Five

Class of 1985

Flower: Forget-me-nots
Color: Pink and White
Motto: If you can conceive it and believe it, you can achieve it.

President

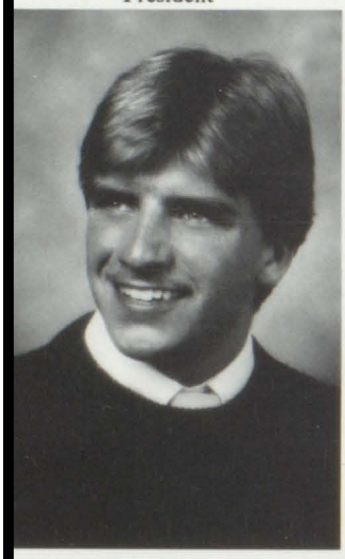

Lincoln W. Matties

Secretary-Treasurer

Lisa Marie Patterson

Christina Lee Arndt

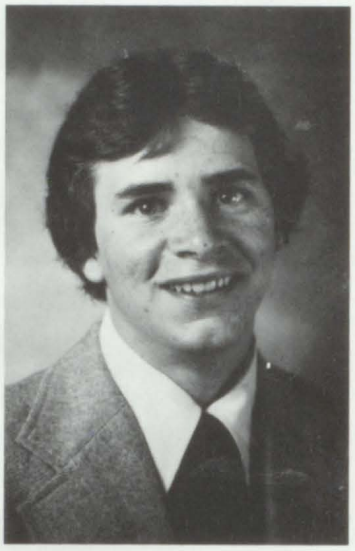

Ricky Lee Ashby

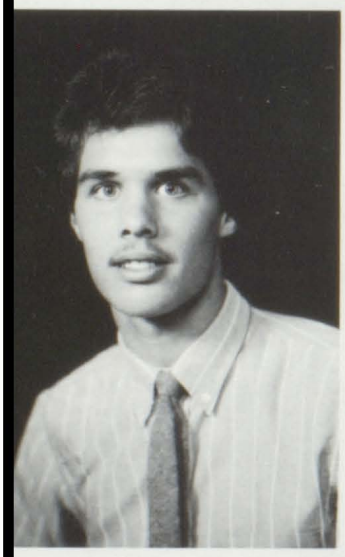

Eduard Bruce Avis

Karin Birgitta Back

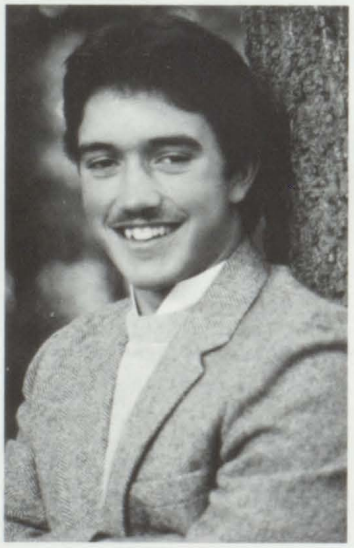

Terry L. Bargo

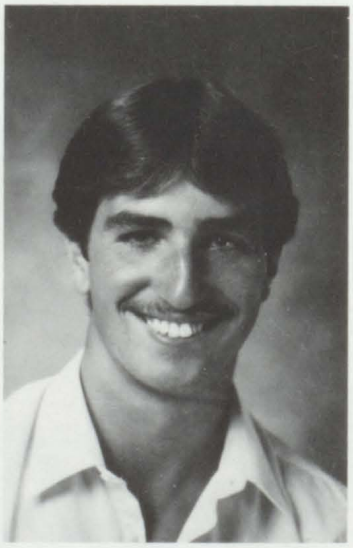

Jeffrey L. Barnes

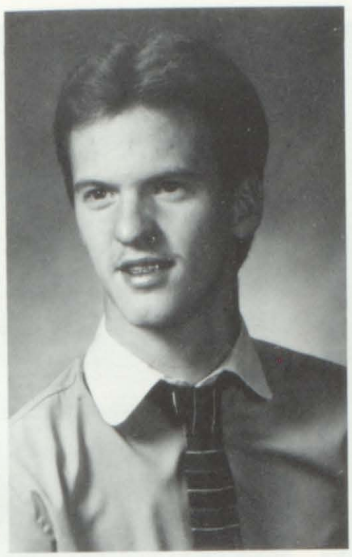
Mark Robert Baxter

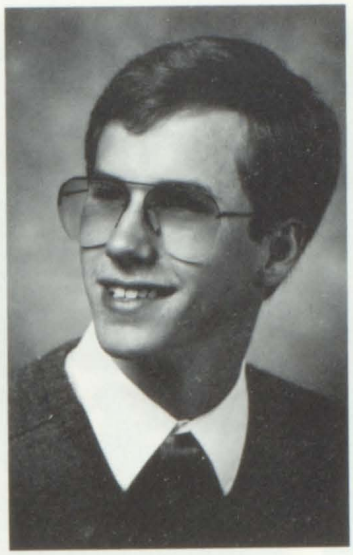
Timothy Ray Becker

Wendy Sue Bird

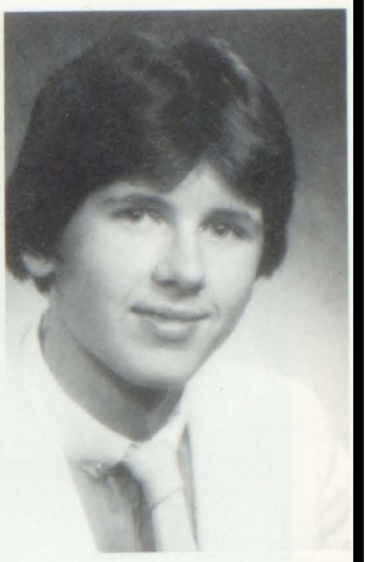
Brien Kurt Boniface

Toni Lynn Braden

Charyl Renee Brierly

Lisa Ann Carlton

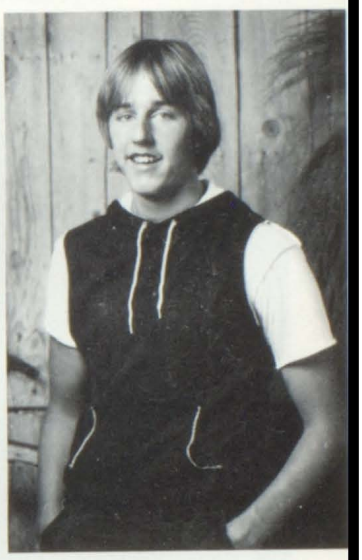
Kenneth Allan Case

Vickey M. Christy

Tamara Kay Cleavinger

Craig Joel Clingan

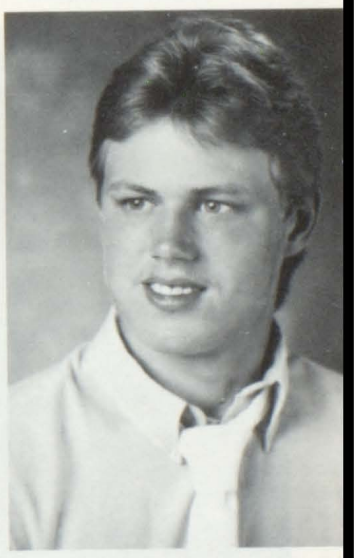
William Edward Coleman

Trina Louise Collick

Michael James Cox

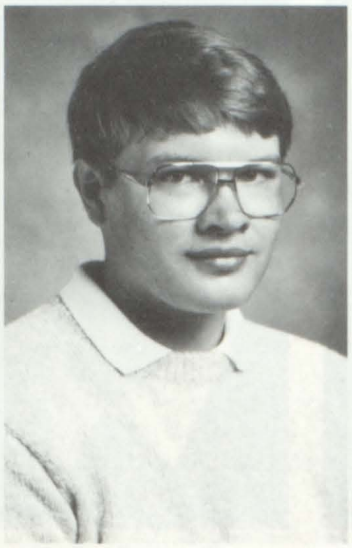
Donald Ferrel Daniel

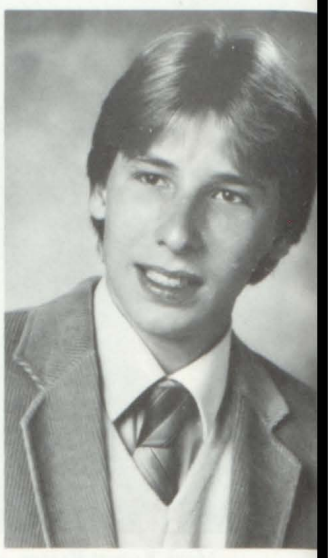
Richard W. Daniels, Jr.

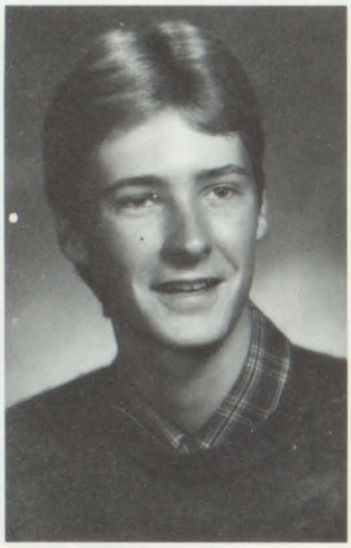
David Alan Davis

Michelle Lynn Dean

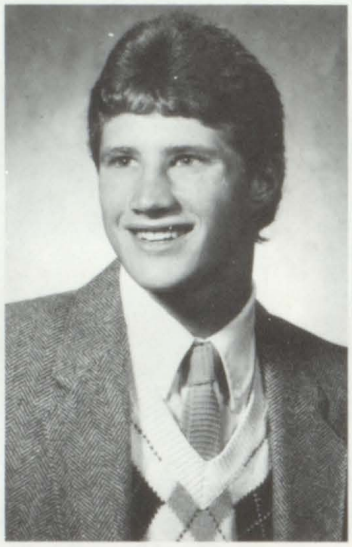
Stephen Doerr

Julie Ellen Dolan

Nanette Marie Dunmire

David Clayton Dunn

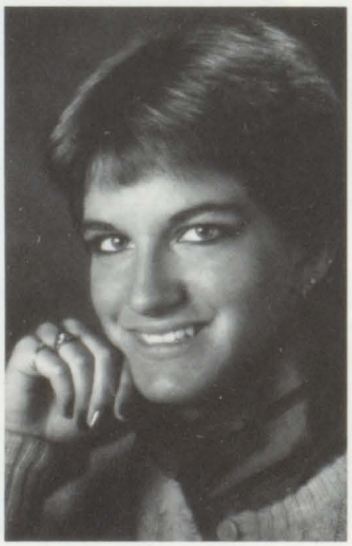
Sherri Lynn Eadler

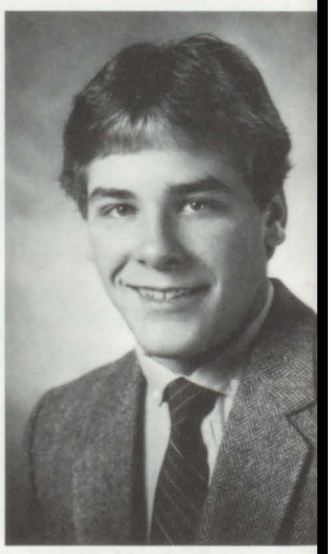
Shawn Alan Emmons

Theresa Lynne Fenwick

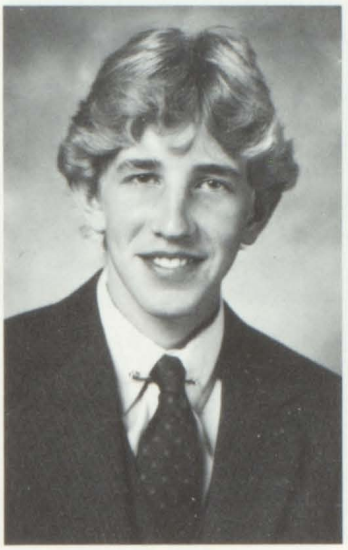
Peter Joseph Fonken

Barbara Jovea Forster

Gregory Paul Forster, Jr.

Caren Michelle Freemire

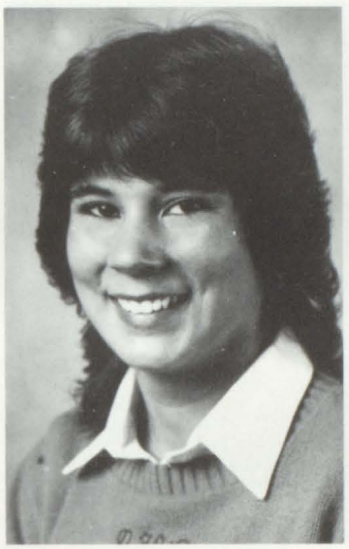
LeeAnn Kay Garcia

Karen Ann Gervais

Tracy Anne Godde

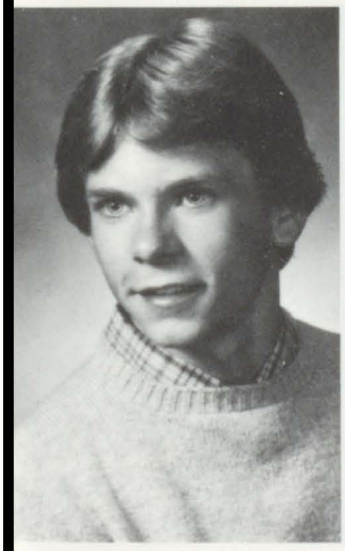
Terrance Kevin Goodman

Amy Lynn Gregory

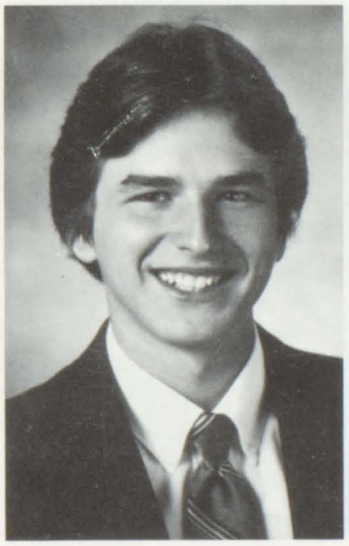
Christopher Brian Grove

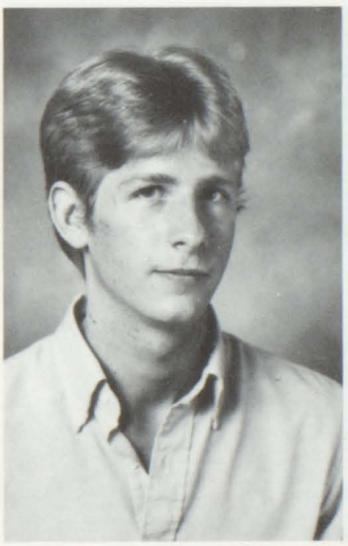
Thomas Stephen Gunther

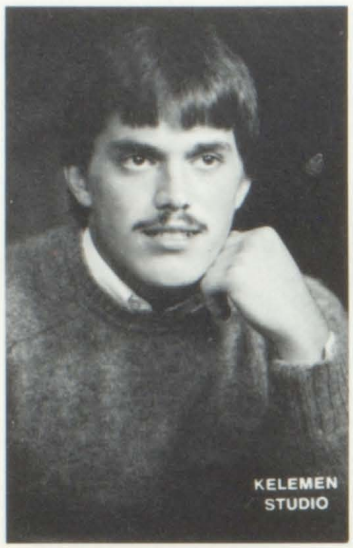

Bruce M. Haase

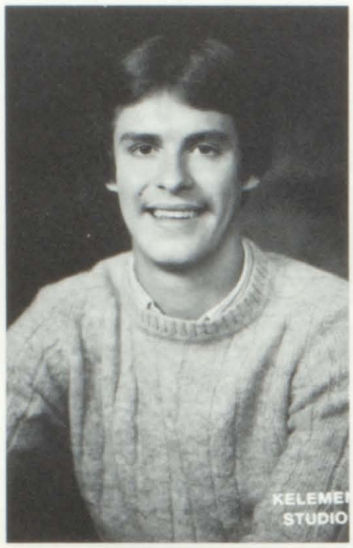

John H. Hammel

Charvel Marie Heacock

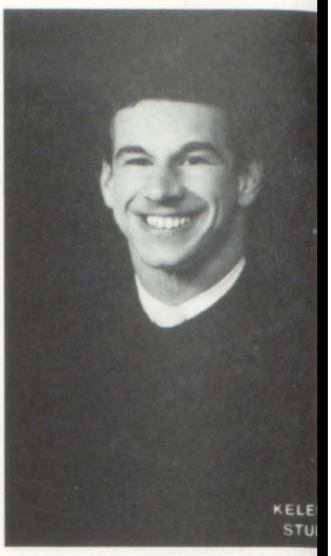

James Bradley Heldt

Kristin Robyn Hoffman

Donald Wayne Kershner

Marnie E. Kitchen

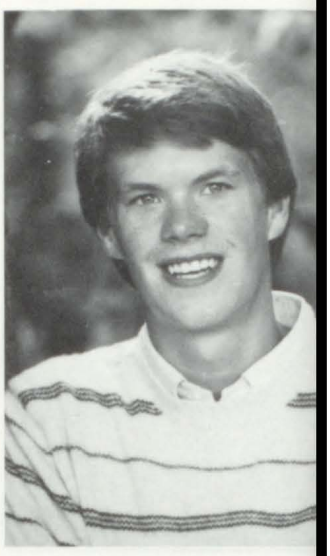

Christian Charles Lahti

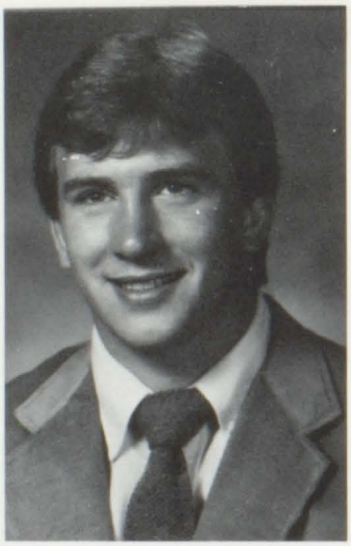

Jeffrey Carl Landers

Kimberly Ann Larimer

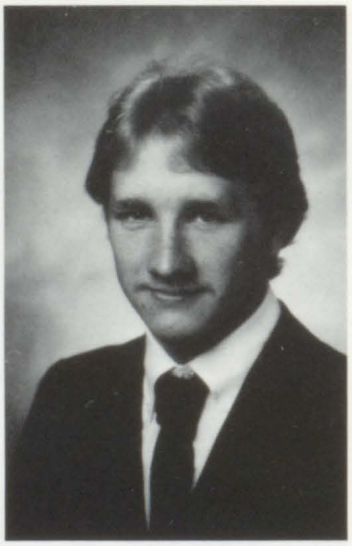

Gary David Leach

Mark Robert Lewis

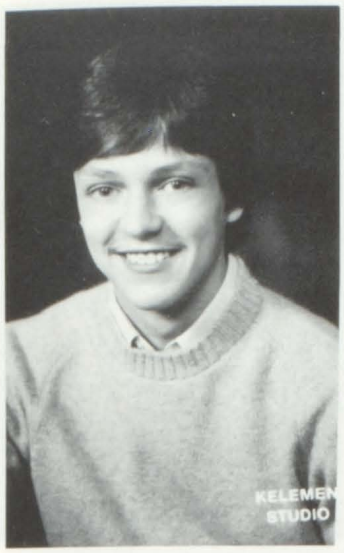

Richard A. Liskovec

Lisa Carol Livingston

Diana Jean Lynn

Laura Sue Martin

Rachel Jane Martin

Teresa Lynn Mason

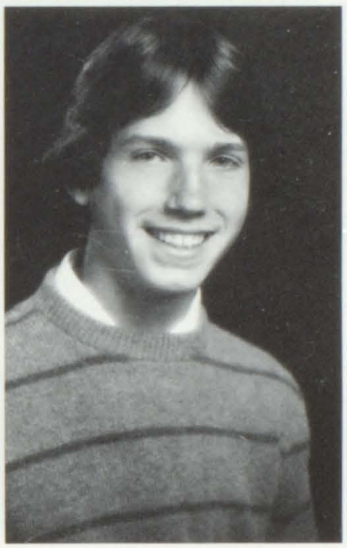
Shawn Corrie McMeekan

Mary Beth Milligan

Christine Renee' Monroe

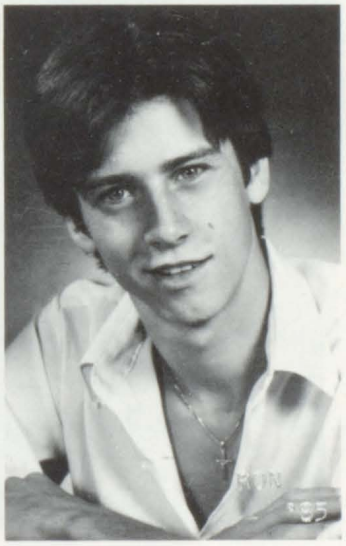
Ron Moss

Catherine Marie Needham

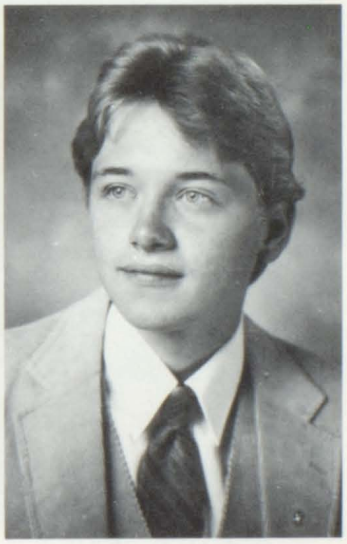
Mark Daniel Newton

Amy Susan O'Halloran

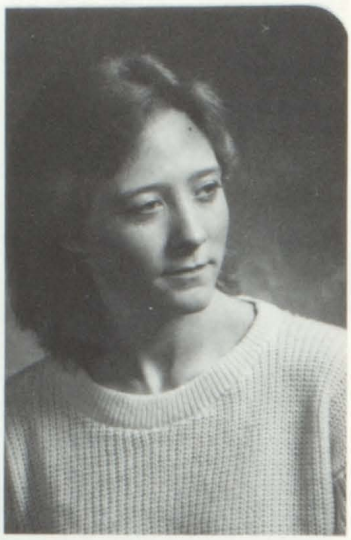
Wendy Lynn Packard

Mallette Marie Palmer

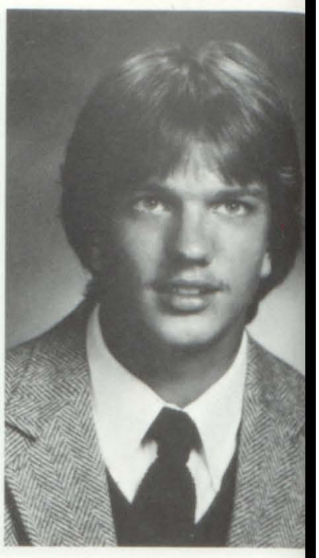
Michael Robert Pierman

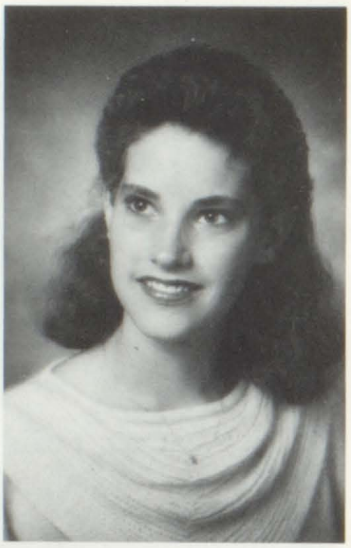
Valley Ann Pierman

Lorey Lee Piper

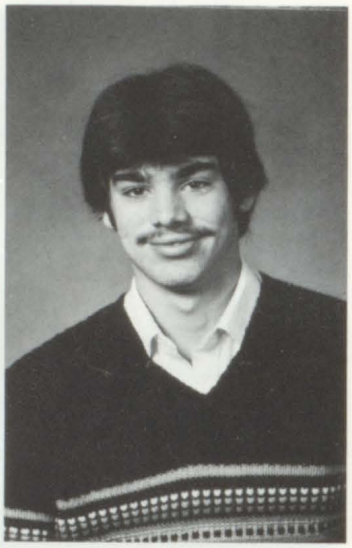
James W. Priest

Valerie Ann Reitenour

Cindy Marlene Robbins

Sarah Elizabeth Rodeheaver

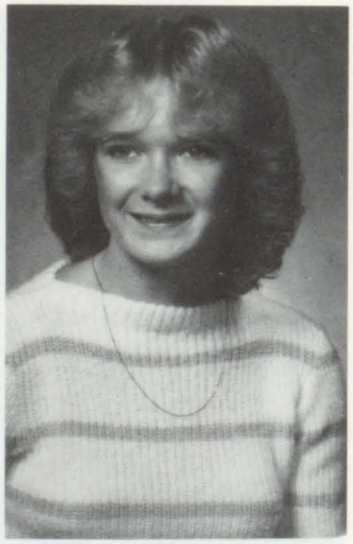
Lorri Roof

Alonna Jean Ruger

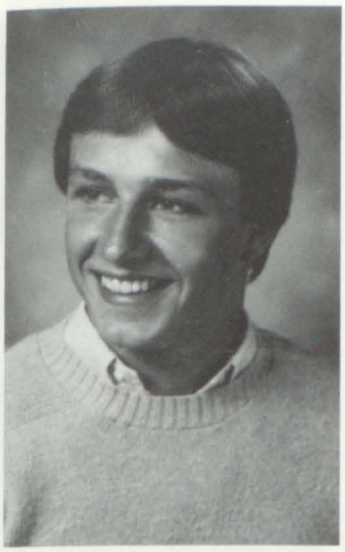
Timothy L. Sigourney

Ronda Lyn Stace

Joyce Kay Stevens

Elizabeth Ann Striebel

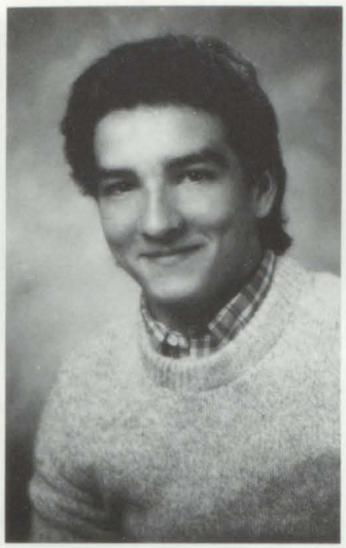
Christopher Edwin Sutton

Renae Sue Thomas

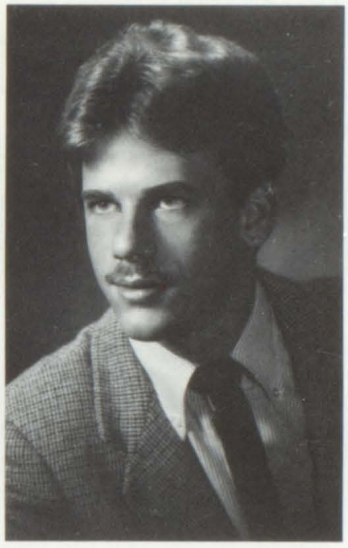
Scott E. Tomlinson

Marilee Doris Upson

Kimberly Sue VanAmeyden

Jamie Sue VanZandt

Teresa Ann Vargo

Kimberly Kristine Vetter

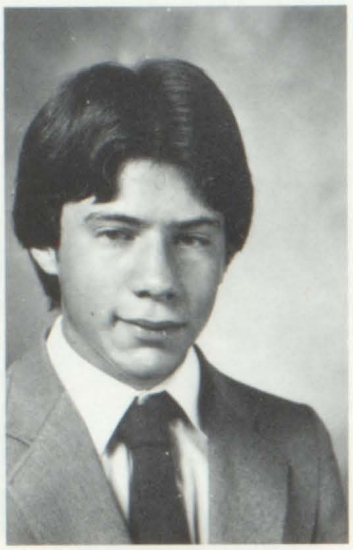

Mark S. Wedel

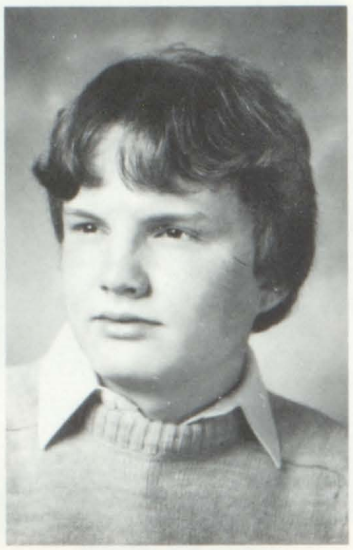

William Alan Whitman

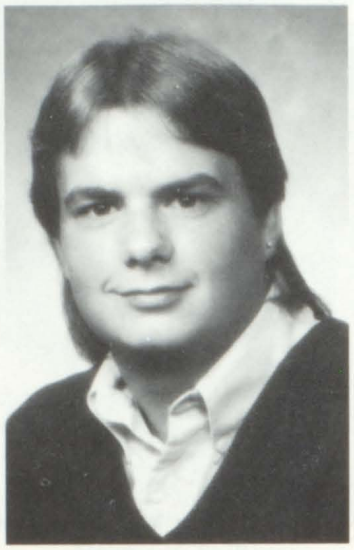

Rodney Lee Wilson

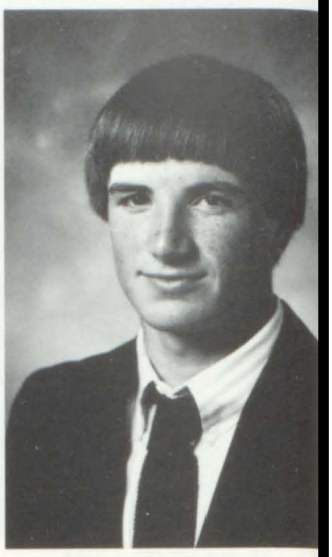

Michael Dennis Wood, Jr.

Rhonda Wood

Gretchen K. Zahn

Not Pictured:
Brent M. Heighton
Randy Ray Lowe
Jeffery Jay McCauley
John A. NeSmith
Michael A. Powers
Jean Kay Semelbauer
Elisa Jylana Shadwick
Dave M. Vaughn
Todd Anderson Whipple
Joseph Peter Zimmerman

Friends

A shoulder to cry on.
An ear to bend.
Money to borrow.
Clothes to lend.
Friday night at the movies,
Afternoon walks,
Being together,
Our "private" talks.
Mending our hearts,
Crying those tears,
Planning our futures,
Voicing our fears.
Our memories togther,
May they never end,
Always together,
Forever friends!!
Chris Jones

Class History

As the largest freshmen class in a decade, you entered G-A High in September, 1981. To lead your multitude of 119, you elected Denny Wood president, Marnie Kitchen vice president, Lisa Patterson secretary, and Joyce Stevens treasurer. To everyone's surprise, your float took first place with the catchy theme "Casta Spell on Those Panthers." To reign over Fall Homecoming you selected Bruce Haase as prince and Trina Collick as princess. The new surroundings made time fly and Winter Homecoming came quickly. To reign over the activities, you selected Denny Wood as prince and Wendy Bird as princess.

You started your sophomore year with 107 students strong. You elected Kim Vetter president, Marnie Kitchen vice president and Bruce Haase secretary-treasurer. Your float building abilities slipped a little and you took third in the competition. For Fall Homecoming you selected Steve Doerr as prince and Diana Lynn as princess. Steve and Diana, along with everyone else, looked on as Coach Maskill became Michigan's most winningest high school coach with 213 victories. For Winter Homecoming you selected Mick Pierman as prince and Lisa Patterson as princess. During the summer, your fellow band members enjoyed threeweeks touring Germany and the Netherlands.

Your junior year started out like every other year. You once again elected Kim Vetter president, Lisa Patterson vice president, Marnie Kitchen secretary, and Denny Wood treasurer. For Fall Homecoming you selected Chris Lahti as prince andMarnie Kitchen as princess. Fall passed quickly, almost too quickly for you, theupcoming seniors. Winter Homecoming proved to be awesome. You selected Lincoln Matties as prince and Christy Arndt as princess. The load of putting on the promwas upon you. You spent many hours running paper drives, selling shirts, sweaters, and cheese and sausage. The prom was May 12 at KVCC and was the first prom ever to have a DJ. For the first time in many years, your fellow band members put on a play. The play, Grease, was a huge success.

Well what do you know, your senior year is upon you already. It is hard to believe after all the years you spent together it is almost to an end. You elected Lincoln Matties president, and Lisa Patterson vice president. For Fall Homecoming you selected Jeff Landers as prince and Gretchen Zahn as princess, Greg Forster as king and LeeAnn Garcia as queen.

The next thing you knew you were getting ready for Winter Homecoming. You selected Terry Bargo as prince, Terry Mason as princess, Mike Cox as king and Tracy Godde as queen. You ordered your caps and gowns, and many of your classmates were involved in the play, "Once Upon a Mattress", which was also a huge success.

Meanwhile, as the year progressed, the time drew near for the Annual Dreaded Term Paper. There were a few early birds who flew through their term papers with ease, but as for the rest of us we struggled and sweated through the last late nights of torture nested behind a typewriter, which became our closest companionthroughout the duration.

It is hard to recall all of the times you have shared on paper, but these timeswill be remembered in your minds throughout your lives. Good Luck to you all as you begin a new part of your life.'

David Davis
Char Peacock
Terry Barge
Marilee Upson
Tracy Codde
Lisa Livingston
Jeff Barnes
Terry Goodman
Sarah Rodeheaver
Mark Newton
Renae Thomas
Michelle Dean
Bonnie Cook
Mike Lewis
Jeff McCauley
Kim Vetter
Rachel
Marnie Kitchen
Lisa Patterson
Valerie Feitemeier
Ron Moss
Lincoln Mathe
Donnie Van Zandt
Mallette Rosner
Christy
Kim Larimer
Craig Cunnigan
Wendy Bird
Vicki
Rick Ashby
Greg Foster
Joe Zimmerman
Jerri Roof
Nanette Dunning
Christy Arndt
Mike Cox
Terry Mason
Julie Dolan
Cathy Needham

Beth Striebel

Barb Forster

Kim VanAmeyden

Lorri Roof

Charyl Brierly

Denny Wood

Terri Vargo

Marilee Upson

Cathy Needham

Greg Forster

Mary Milligan

Theresa Fenwick

Laura Martin

John Hammel

Rick Liskovec

Chris Sutton

Mark Wedel

Renae Thomas

Chris Monroe

Christy Arndt

Lisa Livingston

Karen Gervais

Toni Braden

Valerie Reitenour

Chris Lahti

Diana Lynn

Nan Dunmire

Jamie VanZandt

Lorey Piper

Tim Becker

Valley Pierman

Trina Collick

Julie Dolan

Terry Mason

David Davis

Mark Baxter

Kim Vetter

Cindy Robbins

Brad Heldt

Marnie Kitchen

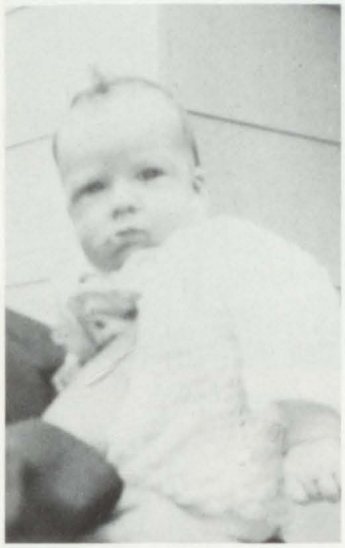

Lincoln Matties

Kristin Hoffman

Lisa Patterson

Mark Lewis

Bill Whitman

Gretchen Zahn

Kim Larimer

Rhonda Wood

Alonna Ruger

Wendy Bird

Terry Goodman

Sherri Eadler

Shawn McMeekan

Vikki Christy

Mallette Palmer

Amy O'Halloran

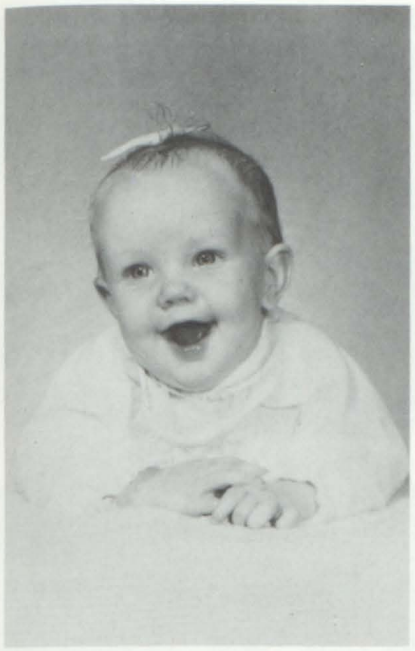

Lisa Carlton

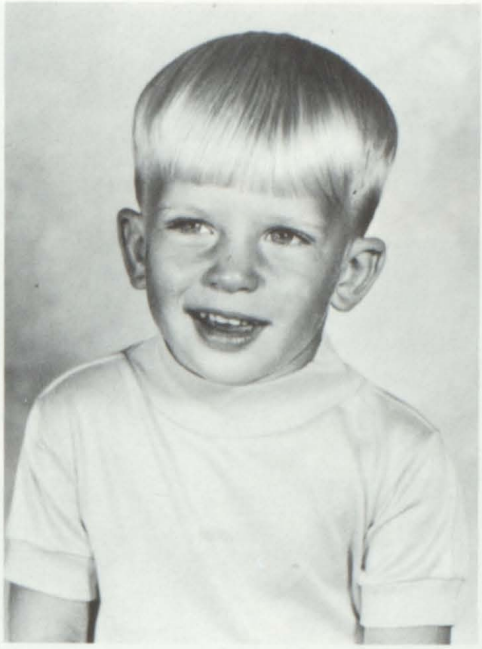

Jeff Landers

Rod Wilson

Amy Gregory

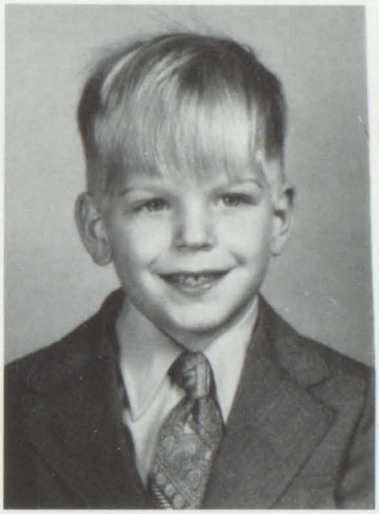

Mike Cox

Tim Sigourney

Joyce Stevens

Class of 1986

President:
Reg Loveland
Vice President:
Laura Loveland
Secretary-Treasurer:
Tina Bargo

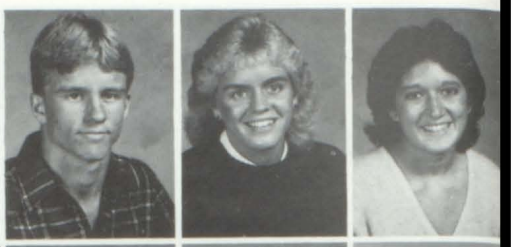

Brett Beatty
Paul Berky
Cindy Best
Eric Blakeslee
Gail Bresson
Shari Carpenter
Tim Carpenter

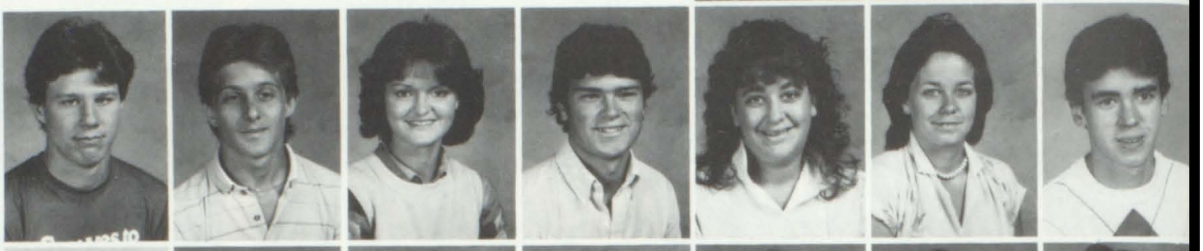

James Clugston
Kevin Coleman
David Collins
Dave Crampton
Angie Crummel
Donnita Curry
Dale DeYoung

Bobbi Drobny
Bill Dye
Laura Dyer
Keith Elder
Alan Fish
Eric Forrester
Doug French

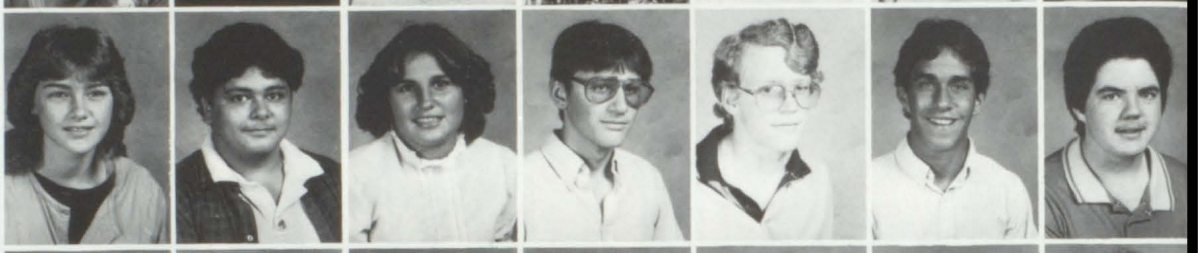

Wade Gervais
Rob Gillespie
Scott Green
Gary Haase
Missy Haist
Amy Hartman
Todd Hayner

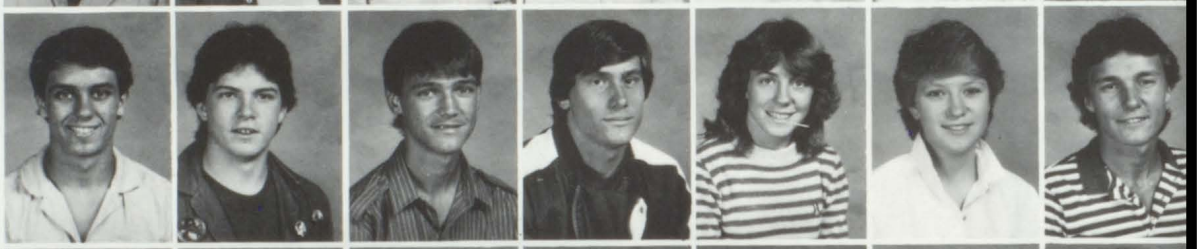

Bill Heath
Ron Heckman
Jon Holloway
Jody Hopkins
Tim Huyck
Jenni Jefferson
Kim Jones

Mike Keeler
Rob Kitchen
Maureen Knight
Jim Laske
Katrina Leininger
Kathy Leng
April Luedecking

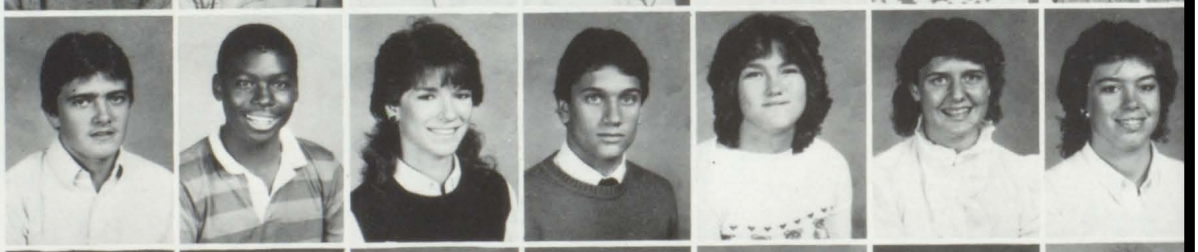

Scott Madden
John Mason
Val Mason
Cathy McAlear
Dave McGee
Karen McIntosh
Dave Meadows

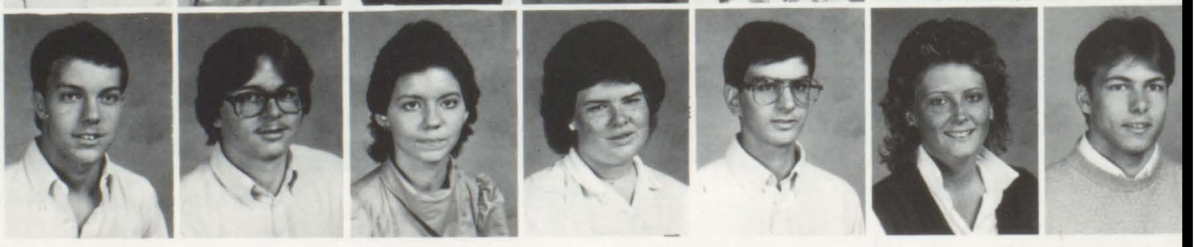

Tim Mielke
Cathie Miller
Mike Minne'
Melanie Molica
Jeff Moran
Joe Moorlag
Ron Morrison

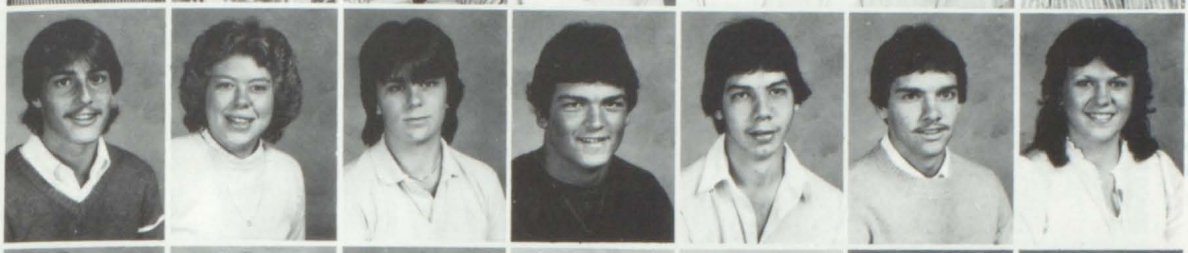

Jim Nicolow
Amy Noteboom
Rhonda Oosting
Chris Phelps
Darryl Phillips
Jerry Pierman
Karen Powers

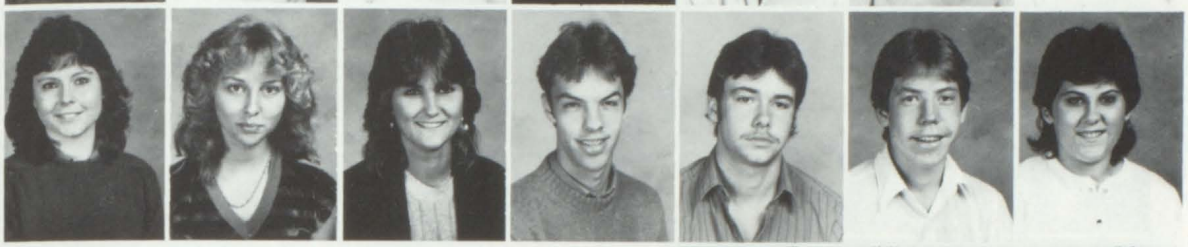

Myra Pruitt
Kelly Rhodes
Michelle Rhodes
James Root
Todd Root
Bill Schultz
Tracy Shirley

Amy Smith
Brad Smith
Sherry Smith

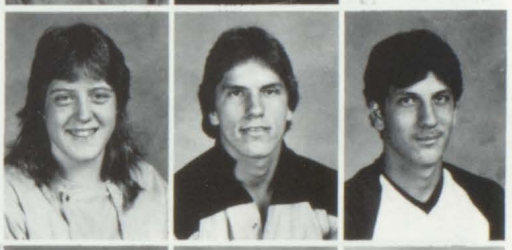

Sue Simmons
Mike Soule
Brian Spencer

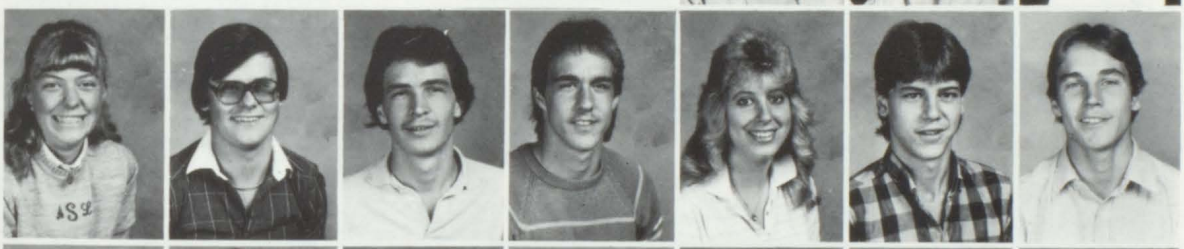

Mandy Sprick
Todd Stinnett
Nick Stoken
Chris Taylor
Beckey Telfer
Doug Thompson
Don VanderLugt

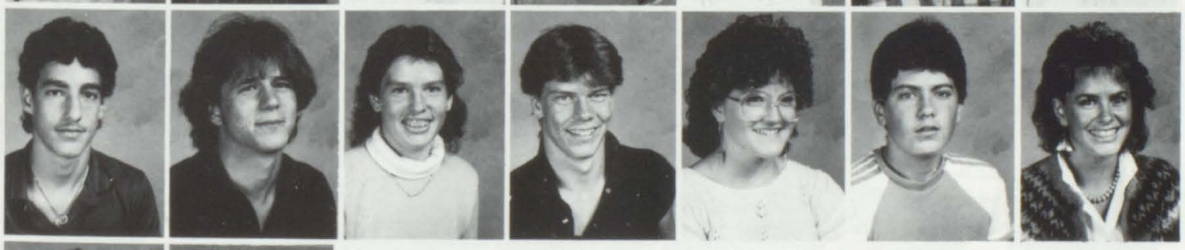

Joe Visel
John Vorva
Kathleen Warner
George Watts
Denise Weld
Paul Wendell
Stacey Whalen

Theresa Wiley
Laurie Woodard

Not Pictured:
Lisa Daniel
Kevin Hendershot
James Nixon
Amy Whitmore
Diane Wheeler

Class of 1987

President:
Jody Stewart
Vice President:
Sue Duggan
Secretary-Treasurer:
Jackie Kelly

Rick Arndt
Colleen Atchinson
Keith Baird
Tom Barnett
Kevin Bassett
Matt Becker
Teressa Becker

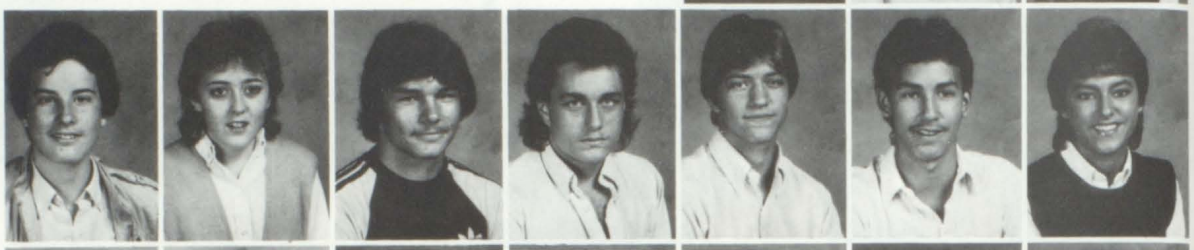

Cherri Belt
Stacy Bird
Chris Bissett
Jerry Blakeslee
Ray Campbell
Mike Carlton
Dan Chapin

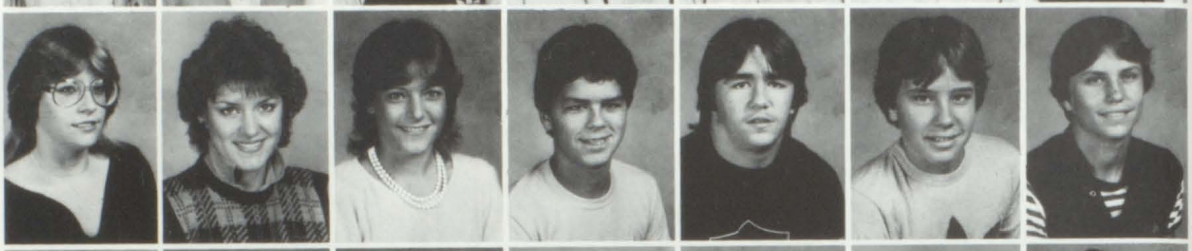

Missy Chapin
Cindy Cherry
Brian Cleavinger
Steve DeLano
Jim DeLoach
Lisa DeWolff
Darius Dlugoss

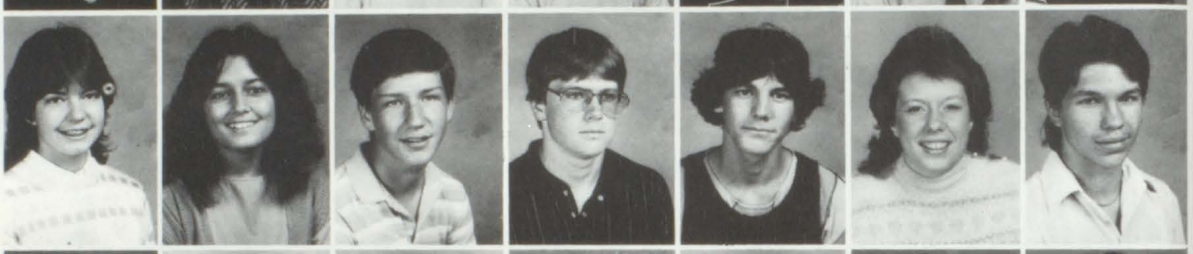

Chris Dunn
Amie Dyer
Tony Fenwick
Rick Fontaine
Kristi Freemire
Gail Gazdag
Matt Gordon

Tim Guhl
Troy Hamlin
Jeff Hammel
Matt Hanna
David Head
Mark Hendricks

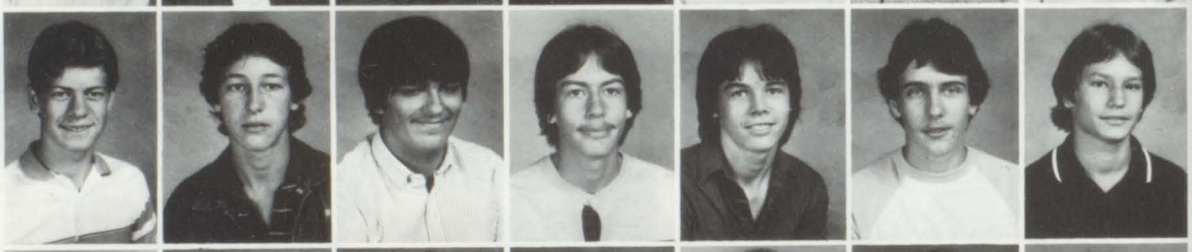

Jeff Higdon
David Hill
Rick Hopkins
Tracy Hutchins
Paul Huyck
Kathy Jennings
Doreen Kershner
Dana Klosterman

Joe Laske
Andy Leeson
Mayra Lewis
Daphne Macomber
Michelle Martin
Dick Martinek
Chris Matties

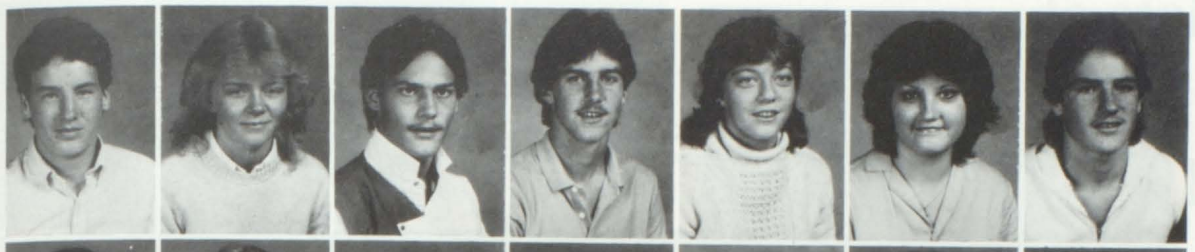

Mike McAlear
Amy McKeown
Mike Moorlag
Todd Morgan
Allison Muir
Lisa Murray
Craig Mussulman

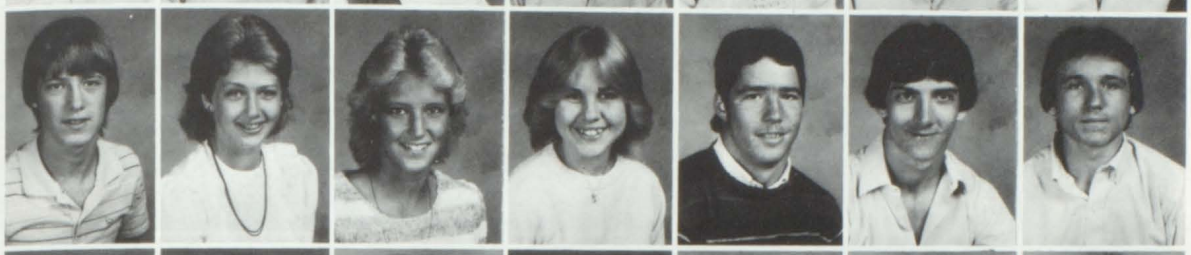

Mike Needham
Becky Newton
Dava Noud
Mistie Nuyen
Troy Pierce
Mike Pierman
Ray Preston

Pat Priest
Dean Psalmonds
Kris Roelof
Lisa Rose
Amy Rutherford
Jami Schmidt
Rachel Schultz

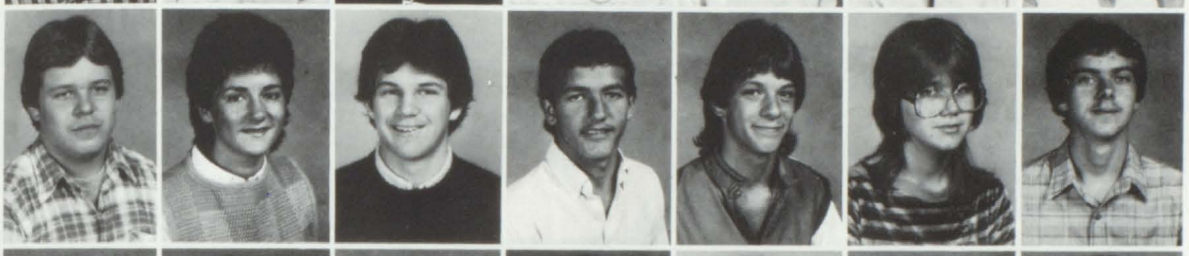

John Schwartz
Amy Shanahan
Todd Shorb
Paul Sigourney
Kevin Smith
Rose Smith
Scott Smith

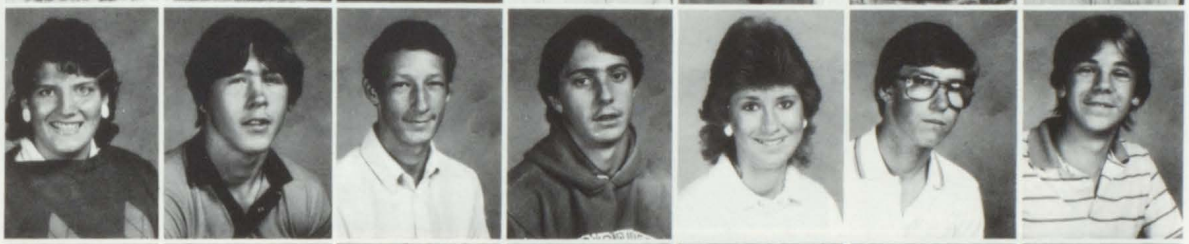

Yvonne Snook
Ron Srackangast
Rory Stace
Joey Stephens
Jamie Stephenson
Jeff Stephenson
Andy Stevens

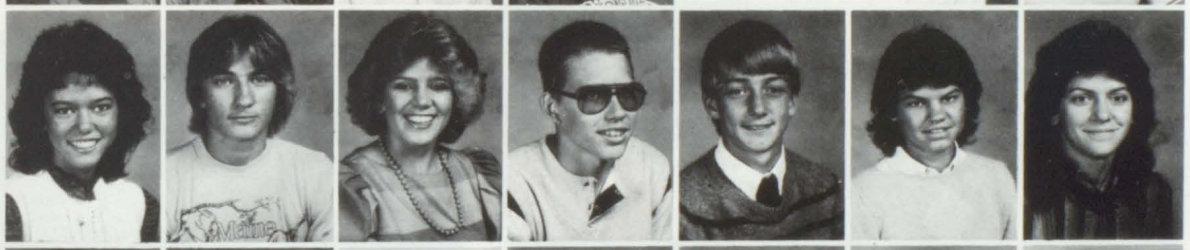

Nancy Stevens
George Striebel
Lisa Sullivan
Mike Tackett
John Townsend
Lori VanAmeyden
Kelly VanBruggen

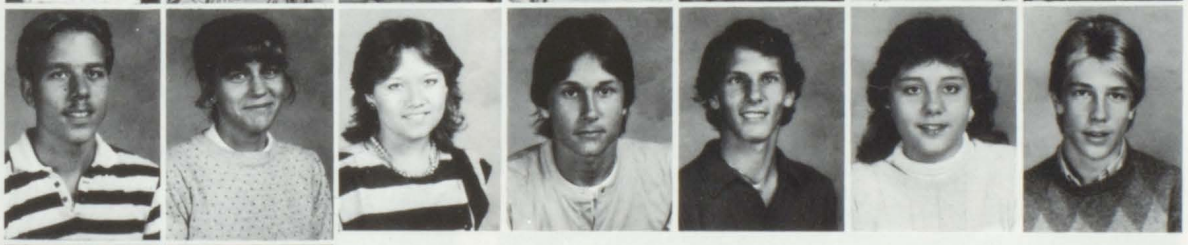

Mike Vetter
Tammy Vorva
Chris Wenzel
Jack Whipple
Cheri Williams
John Williams

Tammie Wilson
Marc Worst

Not Pictured:
George Braymer
Dave Brock
Amy Buck
Tim Clifton
Jim Cook
Brian Coon
Paul Forster
Ray Grenillo
Jim Zuidema

Class of

1988

President:
Monica Maxson
Vice President:
Karen Rutherford
Secretary-Treasurer:
Stacy Vetter

Terrie Adams
Shelly Askew
James Bargo
Steve Barnes
Amy Barrett
David Batey
Tonya Birdsong

Ricky Blink
Becky Bowling
Debbie Broten
Corrinne Burton
Andy Campbell
Lorraine Cleavinger
David Clock

Chris Clugston
Brian Coates
Bob Coleman
Laurie Collick
Chris Cox
Steve Curry
Nickie Curtis

Debi Daniel
John Daniel
Troy DeLano
Jeff Dennis
Hunter Dodge
Joan Drallette
Rob East

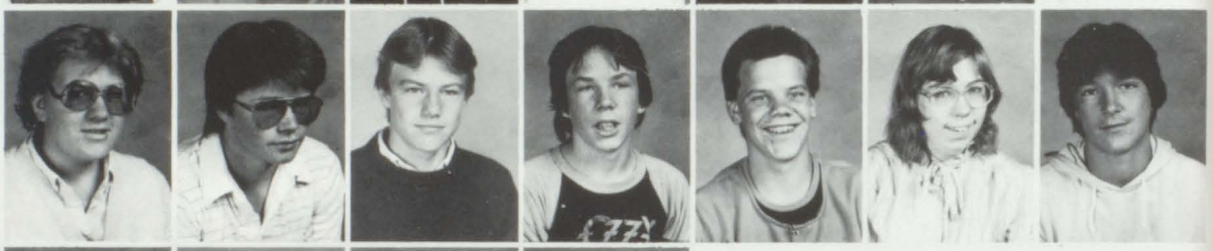

Jennifer Edgar
Sue Gillespie
John Gillman
Greg Gordon

Christi Gray
Randy Gray
Jennifer Gunther
Brendan Hageman

Heather Head
Richard Heighton
Stuart Hewitt
Michele Hitchings

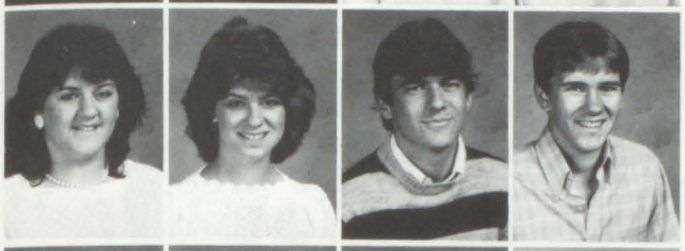

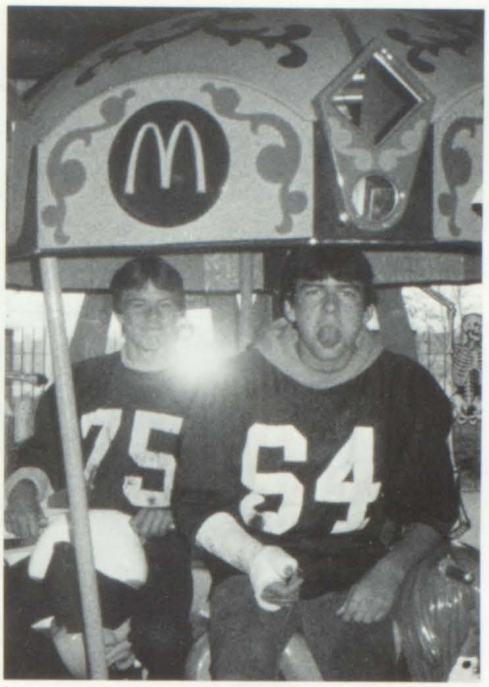

Dan Hopkins
Christi Hunt
Marcia Jenson
Michelle Jones

Crissy Knight
Cindy Kroeg
Darrell Landers
Steve Landers

Duane Lantis
Laura Lemmien
Denise Little
Dawn Livingston

Tim Livingston
Ted Long
Rob Luedecking
Steve Lynn
Tracy Maki
Dianne Martin
Terrie Mason

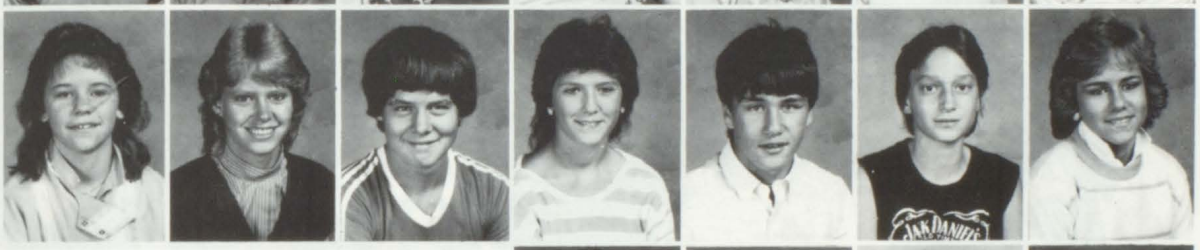

Tonya Mason
Kristen McGee
John McIntyre
Terri McMeekan
Brad Miller
Steve Miller
Nicole Mitchell

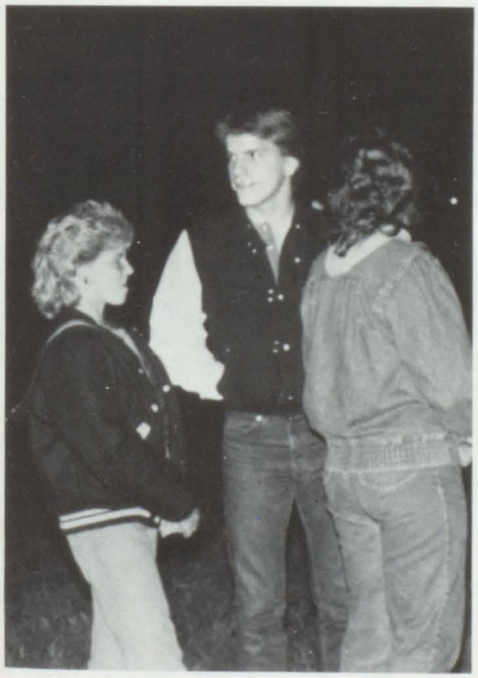

Jill Mussulman
Todd Osborn
Chris Ostermann
Beth Oviatt

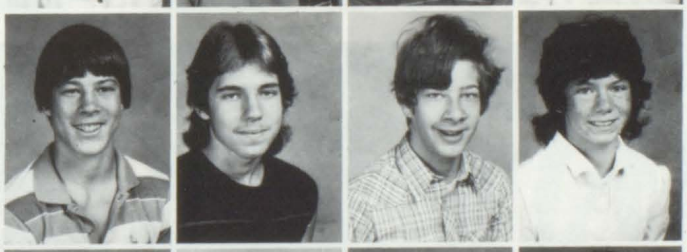

Brian Patterson
Barry Pelton
John Perkins
Darcy Pierce

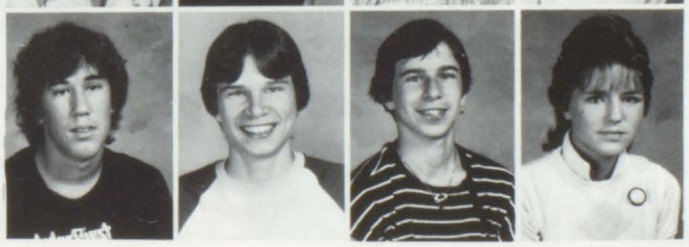

Preston Pitko
Brad Post
Brent Post
Shirley Psalmonds

Jon Reeder
Michelle Reitenour
Tracy Rhodes
Melissa Richards

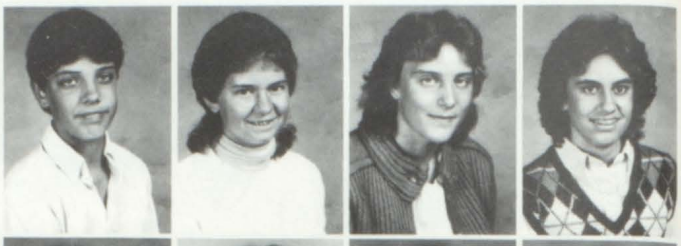

Stewart Robinson
Christy Root
Sheri Rose
Kevin Rowley

Kelly Shira
David Shilts
Lisa Shirley
Karrie Sibbersen

Tamara Simmons
Lester Sims
Richard Slater
Troy Sleeman
Amy Smith
Sherry Smothers
Kevin Snook

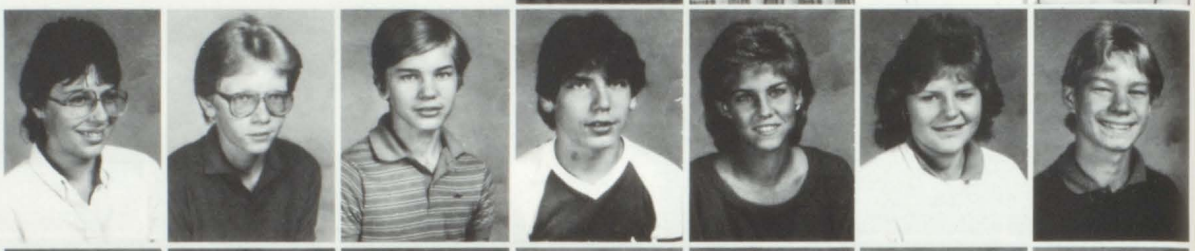

Rusty Stace
Lynda Stevens
Heather Striebel
Jerry Thomas
Jeff Thomason
Russ Uithoven
Sandy VanBruggen

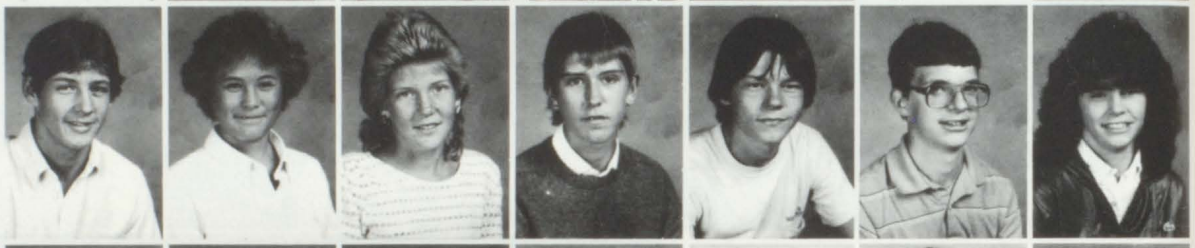

Mike Weber
Arron Webster
Dassa Weld
Mike Whitehead
Palis Whitley
Tamela Whitley
Mike Woodard

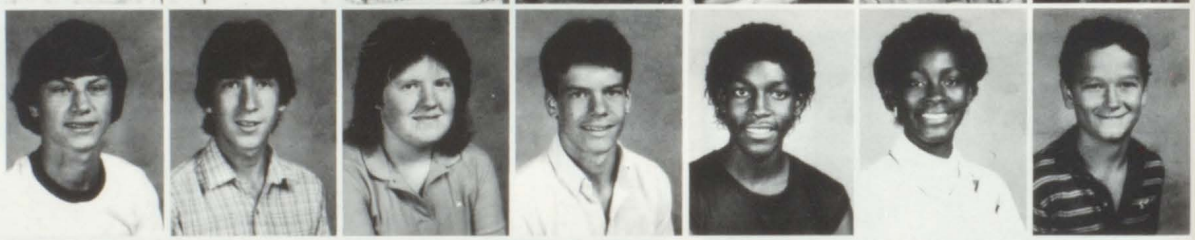

Not Pictured:
Scott Blanchard
Duane Fish
Ed Lemon
Michele McCormick
Scott Smith
Tracy Williams

ATHLETICS

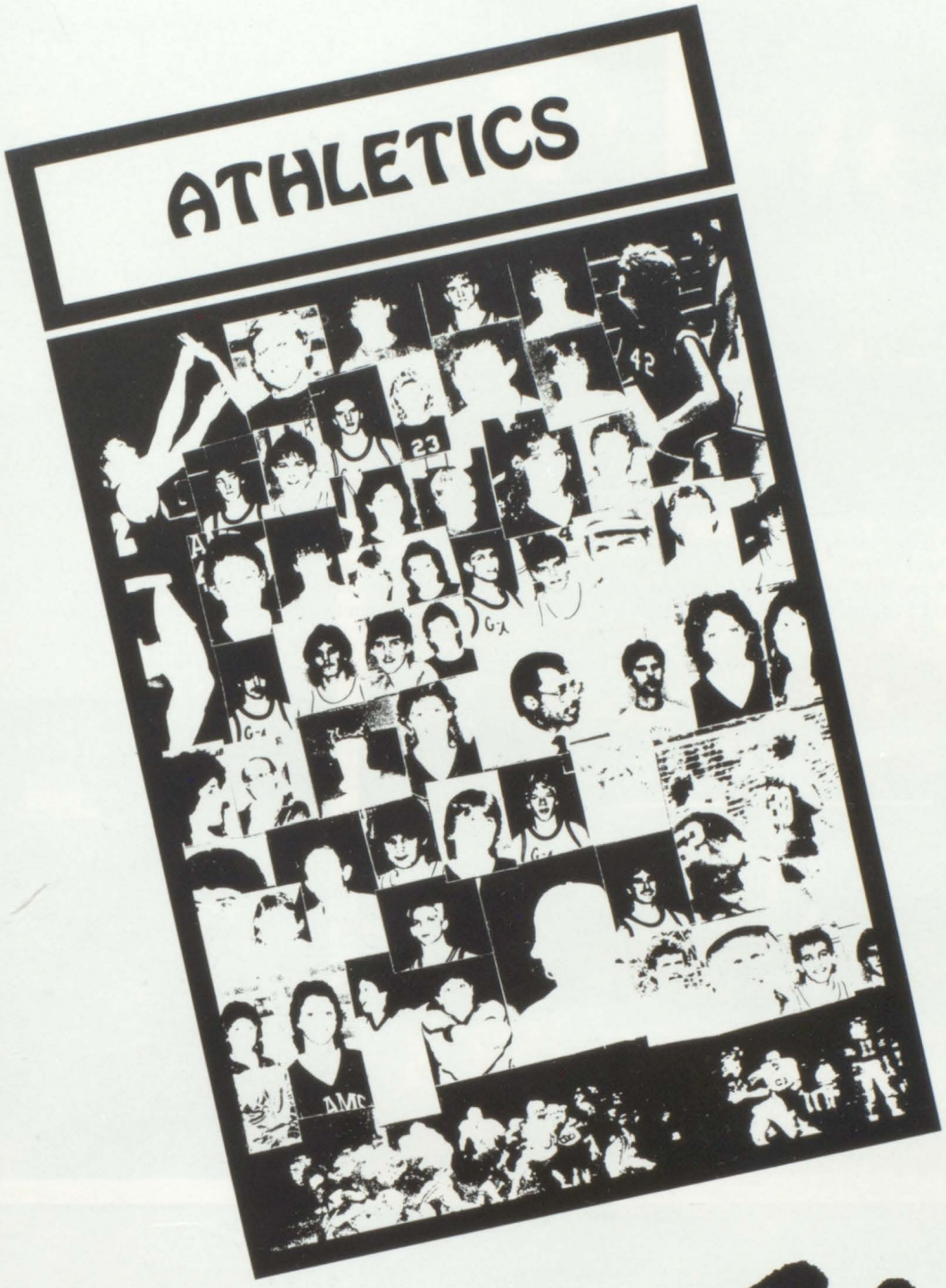

Eighty Five

Varsity Football

Front Row: Jeff Moran, Gary Haase, Kevin Coleman, Bill Heath, Brad Heldt, Chris Sutton, Joe Zimmerman, Terry Bargo, Tim Sigourney, Scott Madden, Coach Alex Forrester. Second Row: Jerry Pierman, Bruce Haase, Bill Coleman, Dave Meadows, Reg Loveland, Chris Phelps, Mike Soule, Wade Gervais, Mike Cox, George Watts, Alan Fish, Troy Pierce. Back Row: Coach Ron Presley, Coach Bob Morgan, Rob Kitchen, Greg Forster, Dave Vaughn, Denny Wood, Jeff Landers, Jim Priest, Ken Case, Brian Spencer, Steve Doerr, Chris Taylor, Coach Bill Maskill.

Captains: Denny Wood, Steve Doerr, Jeff Landers

SENIORS

Front Row: Bill Coleman, Bruce Haase, Brad Heldt, Mike Cox, Chris Sutton, Tim Sigourney, Terry Bargo. Back Row: Dave Vaughn, Denny Wood, Jeff Landers, Ken Case, Greg Forster, Jim Priest, Steve Doerr, Joe Zimmerman.

RAMS RECORD

G-A		OPP.
18	Leslie	7
18	Hackett	28
26	Parma-Western	13
30	Mattawan	6
34	Paw Paw	6
40	Parchment	0
22	Delton	0
6	K. Christian	12
12	St. Philip	21

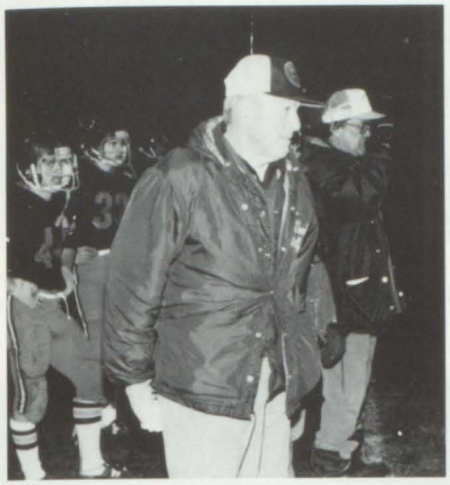

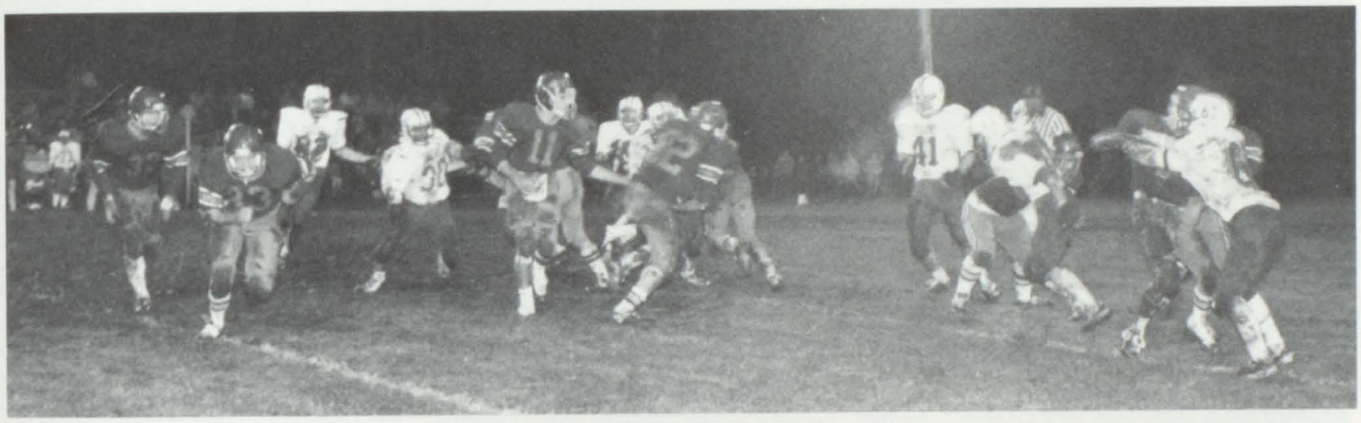

Junior Varsity Football

Front Row: Keith Baird, Andy Leeson, Paul Forster, Steve DeLano, Paul Sigourney, Craig Mussulman, Matt Gordon, Todd Morgan, Coach Steve Smith, Pepper Pierman. Back Row: Coach Marty Born, Jeff Hammel, John Mason, Darius Dlugoss, David Hill, Ron Srackangast, Chris Wenzel, Mike Moorlag, Mike Tackett, Mike Pierman, Coach Scott Pierman. Not Pictured: Coach Kevin Standley.

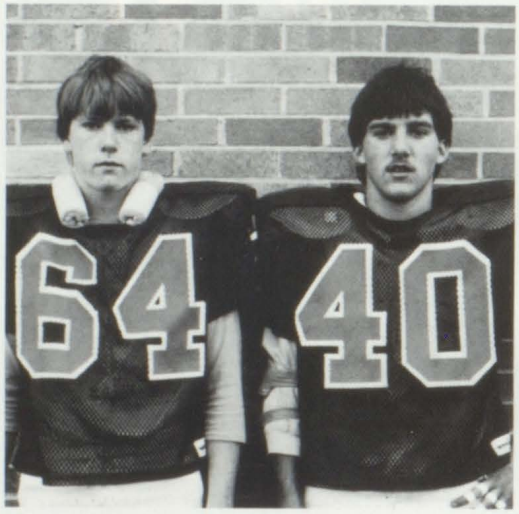

Captains: Steve DeLano, Todd Morgan

RAMS RECORD

G-A		OPP.
25	Leslie	14
16	Hackett	0
42	Parma-Western	8
34	Mattawan	16
41	Paw Paw	26
35	Parchment	0
29	Delton	12
23	K. Christian	14
38	St. Philip	8

Freshmen Football

Front Row: Ray Preston, Mike Weber, Rusty Stace, Brad Miller, Brian Patterson, Mike Whitehead, Dan Hopkins, Mike Woodard, Duane Fish. Back Row: Jerry Thomas, Troy DeLano, Rob East, Duane Lantis, Darrell Landers, Steve Landers, Scott Smith, Bob Coleman.

Captains: Darrell Landers, Mike Whitehead.

Coaches: Steve Beadle, Art Green.

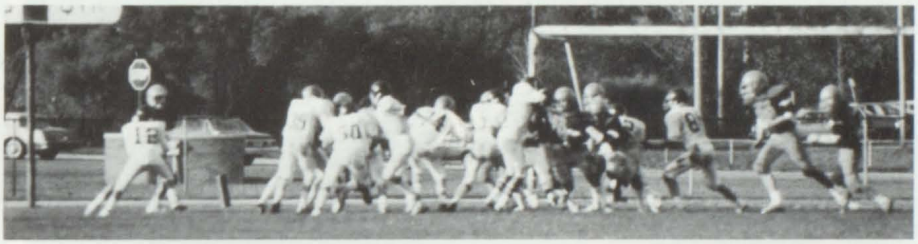

RAMS RECORD

G-A		OPP.
26	Leslie	0
12	Hackett	0
6	Parma-Western	26
8	Mattawan	0
0	Paw Paw	6
26	Parchment	12
0	Delton	8
36	K. Christian	0

Girls Varsity Basketball

Front Row: Jean Semelbauer, Diana Lynn, Marilee Upson, Toni Braden. Back Row: Chris Monroe, Tina Bargo, Melanie Molica, Kathleen Warner, Valerie Reitenour, Rhonda Oosting, Coach Bill Monroe.

Captains: Diana Lynn, Chris Monroe.

SENIORS

Front Row: Jean Semelbauer, Diana Lynn, Marilee Upson. Back Row: Chris Monroe, Valerie Reitenour, Toni Braden.

RAMS RECORD

G-A		OPP.
24	Climax-Scotts	26
35	Centreville	78
26	Athens	66
39	Burr Oak	36
41	Springfield	36
28	Pennfield	58
34	Springfield	26
37	Delton	61
37	Hackett	62
34	Parchment	47
30	Mattawan	35
33	Paw Paw	44
38	K. Christian	46
25	Delton	72
45	Hackett	64
28	Mattawan	18
44	Paw Paw	54
32	K. Christian	48
26	Maple Valley	31
28	Parchment	29

54
42
24
34

20
40
52

12
42

24

34

Girls Junior Varsity Basketball

Front Row: Tammy Vorva, Gail Gazdag, Lisa Sullivan, Stacy Bird, Michelle Jones. Back Row: Coach Milton Starkey, Michelle Reitenour, Sue Gillespie, Heather Striebel, Jackie Kelly, Lisa DeWolff, Amy Shanahan.

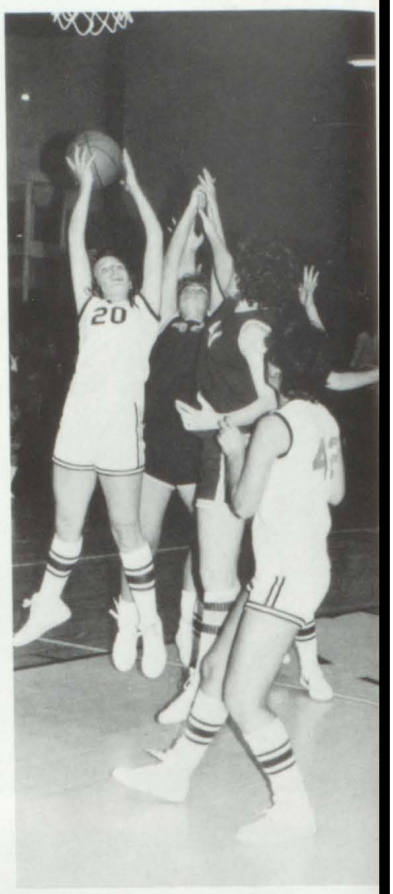

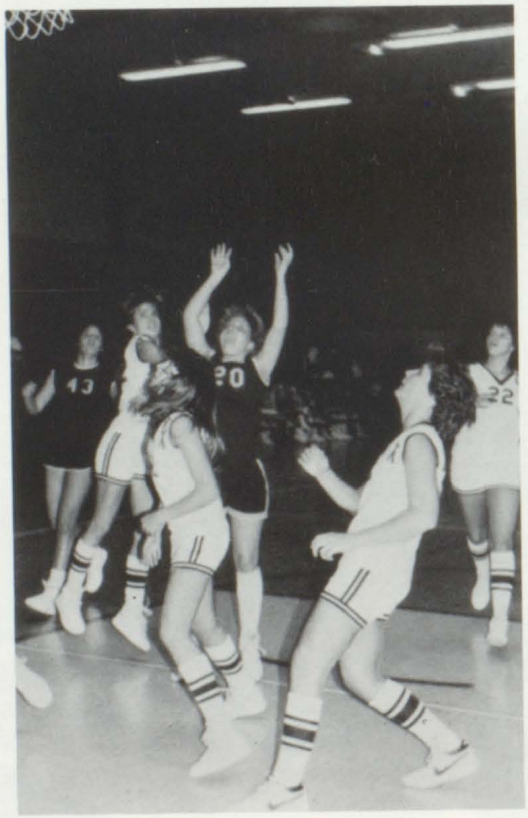

Captain: Lisa Sullivan.

RAMS RECORD

G-A		OPP.
19	Climax Scotts	17
23	Centreville	37
10	Athens	26
25	Burr Oak	14
36	Springfield	17
14	Pennfield	43
30	Springfield	27
25	Delton	54
23	Hackett	64
26	Parchment	10
15	Mattawan	24
25	Paw Paw	32
17	K. Christian	49
44	Delton	58
24	Hackett	68
26	Parchment	21
23	Mattawan	35
35	Paw Paw	45
28	K. Christian	45

Cross Country

Front Row: Dianne Martin, Ron Moss, Amy Barrett, Brian Coates. Back Row: Coach Ken Coates, James Root, Tim Becker, Ed Avis, Tom Gunther.

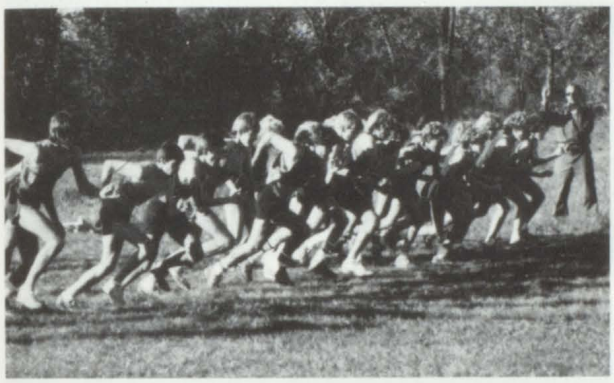

Seniors: Tom Gunther, Tim Becker, Ron Moss, Ed Avis.

Varsity Cheerleaders

Front Row: Jami Schmidt, Charyl Brierly, Shari Carpenter, Valley Pierman, Kim VanAmeyden, Missy Haist, Laura Loveland. Second Row: Lisa Patterson, Nancy Stevens, Marnie Kitchen.

Seniors: Kim VanAmeyden, Lisa Patterson, Marnie Kitchen.

Front Row: Missy Haist, Marnie Kitchen, Nancy Stevens. Back Row: Laura Loveland,Shari Carpenter, Coach Casey Hamilton, Lisa Patterson, Kim VanAmeyden.

Junior Varsity Cheerleaders

Front Row: Amy Smith, Kristen McGee, Christi Gray, Laurie Collick. Back Row: Teressa Becker, Jody Stewart, Missy Chapin, Coach Penny Patterson.

Front Row: Christi Gray, Laurie Collick, Amy Smith. Second Row: Jody Stewart, Teressa Becker. Back Row: Kristen McGee, Missy Chapin, Jill Mussulman.

Soccer

Front Row: Tim Becker, Matt Hanna, Brendan Hageman, John Townsend, Dan Chapin, Jim Nicolow, Eric Forrester, Dick Martinek, Lori VanAmeyden. Back Row: Coach Scott Forrester, Ed Avis, Tim Carpenter, Dave Davis, Chris Lahti, Rory Stace, Mark Baxter, Matt Becker, Pete Fonken, Joe Moorlag, Greg Gordon.

Seniors
Tim Becker
Ed Avis
Dave Davis
Chris Lahti
Mark Baxter
Pete Fonken

Girls Tennis

VARSITY Front Row: Nickie Curtis, Amy Smith, Amy Rutherford, Sherry Smith, Stacey Whalen. Back Row: Coach Rhonda Smith, Jill Mussulman, Valley Pierman, Laura Loveland, Dava Noud, Kristen McGee, Cathy Needham, Coach Tom Smith.

Seniors: Valley Pierman, Cathy Needham

This years tennis team had a very successful season. They placed second in the Regionals, which qualified them to go on to State.

JUNIOR VARSITY Front Row: Allison Muir, Shari Carpenter. Back Row: Coach Rhonda Smith, Karen Rutherford, Jackie Kelly, Christy Root, Karen McIntosh, Coach Tom Smith

Varsity Basketball

Front Row: Phil Doerr, Skip Smith. Back Row: Chris Taylor, Dave Meadows, Jeff Barnes, Jim Priest, Jeff McCauley, Dave Davis, Mark Baxter, Reg Loveland, Mike Cox, Coach Ron Presley. Not Pictured: Chris Lahti.

Captains: Mike Cox, Jeff McCauley.

Seniors: Mike Cox, Jim Priest, Jeff Barnes, Dave Davis, Jeff McCauley, Mark Baxter. Not Pictured: Chris Lahti.

RAMS RECORD

G-A		Opp.
50	Gobles	58
44	Climax-Scotts	37
39	Delton	46
32	Hackett	51
66	Parchment	O.T. 61
	St. Philip (Forfeit)	
42	White Pigeon	68
58	Mattawan	55
56	Paw Paw	50
48	K. Christian	86
62	Harper Creek	72
37	Delton	53
34	Hackett	36
39	Parchment	33
29	Mattawan	44
68	Springfield	61
36	K. Christian	74
53	Paw Paw	57
50	Centreville	85
66	Maple Valley	86
	Districts	
55	Olivet	69

10
22

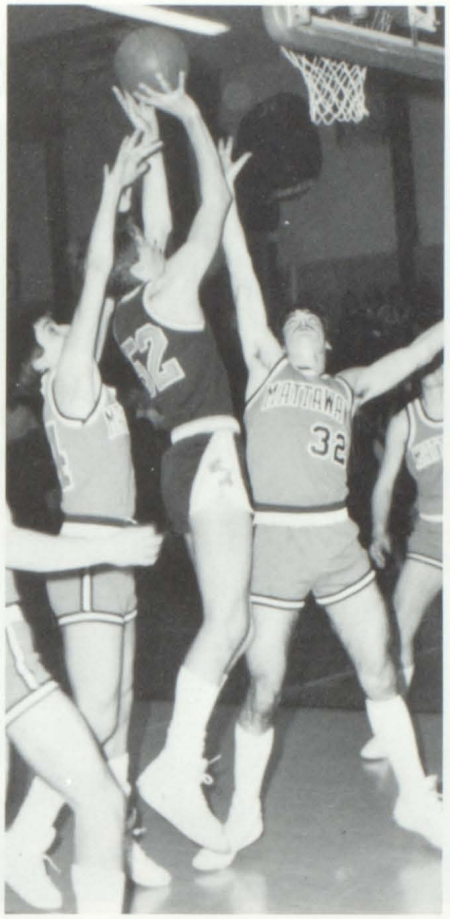
32

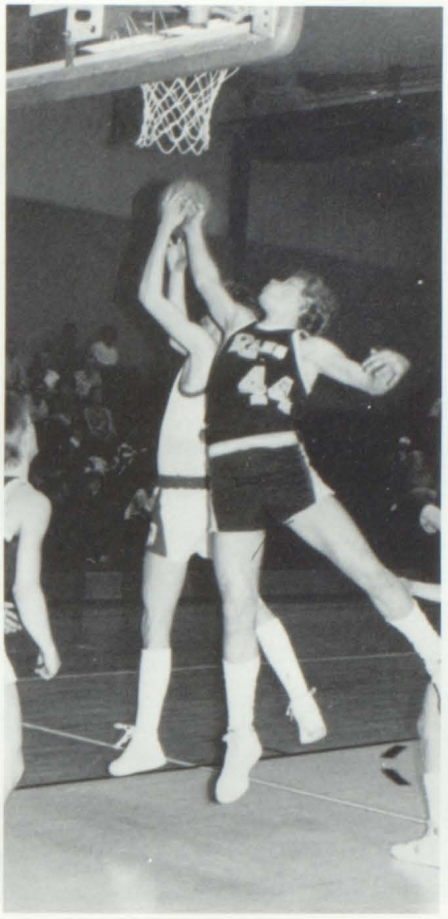
44

30
50

52
30
51

Junior Varsity Basketball

Front Row: Todd Morgan, Paul Sigourney. Back Row: Coach Randy Sharp, Matt Gordon, Todd Shorb, Steve DeLano, Kevin Bassett, Rory Stace, Scott Smith, Mike Whitehead, Brian Patterson, Sean Ryan.

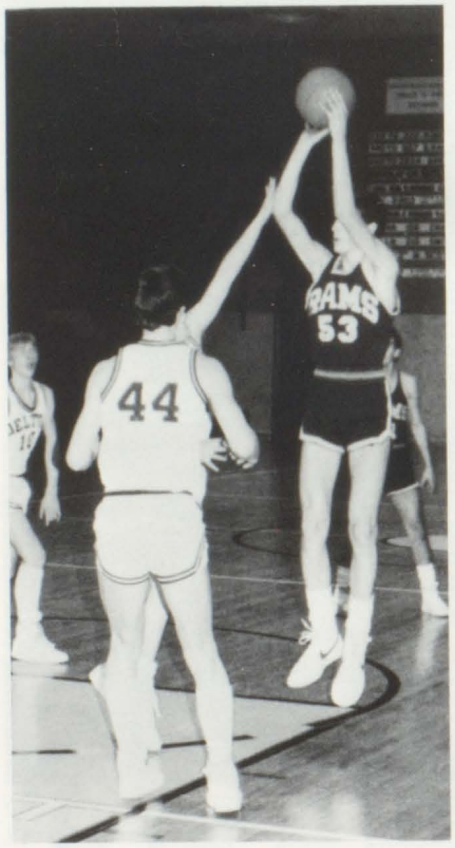

Captains: Paul Sigourney, Todd Morgan.

RAMS RECORD

G-A		Opp.
51	Gobles	39
44	Climax-Scotts	36
43	Delton	41
38	Hackett	53
44	Parchment	43
48	St. Philip	49
46	White Pigeon	47
46	Mattawan	58
36	Paw Paw	39
27	K. Christian	66
65	Harper Creek	46
50	Delton	54
60	Hackett	76
36	Parchment	35
43	Mattawan	48
72	Springfield	64
44	K. Christian	64
49	Paw Paw	53
42	Centreville	62
67	Maple Valley	72

Freshmen Basketball

Front Row: James Bargo, Pat Coleman, Dan Hopkins. Back Row: Coach Alex Forrester, Brad Miller, Bob Coleman, Darrell Landers, Duane Lantis, Troy DeLano, Ted Long, Mike Woodard, John Gilman. Not Pictured: Chris Ostermann.

RAMS RECORD

G-A		Opp.
29	Colon	49
23	Delton	42
37	Martin	42
35	Parchment	40
26	Mattawan	59
29	Centreville	64
40	K. Christian	43
40	Delton	54
34	Parchment	47
36	Mattawan	67
44	Springfield	57
35	K. Christian	38
32	Paw Paw	92
35	Martin	59

Varsity Volleyball

Front Row: Sherry Smith, Karen McIntosh, Kim Larimer, Toni Braden, Angie Crummel, Renae Thomas. Back Row: Rhonda Oosting, Tracy Godde, Chris Monroe, Lori Roof, Kathleen Warner, Amy Hartman, Wendy Bird.

Seniors - Front Row: Kim Larimer, Toni Braden. Back Row: Tracy Godde, Chris Monroe, Lori Roof, Wendy Bird, Renae Thomas.

Captains: Tracy Godde, Kim Larimer

RAMS RECORD

G-A		Opp.
8-15, 4-15, 5-15	Hackett	
7-15, 12-15	Otsego	
15-10, 15-10, 17-15	Springfield	
1-15, 9-15	Pennfield	
14-16, 11-15	Tekonsha	
15-7,15-11,15-7	Mattawan	
15-10,18-16	Springfield	
15-11,3-15,15-4,15-8	Paw Paw	
G-A Invitational		
15-5,15-9,15-10	Climax-Scotts	
15-10,15-10,15-3	Bloomingdale	
10-15,9-15,14-16	Springfield	
15-4,17-15	Climax-Scotts	
14-16,7-15	Springfield	
Finished Second		
15-13,3-15,13-15,15-17	Parchment	
12-15,8-15,13-15	Delton	
K.V.A. Tournament		
15-1,10-15	Paw Paw	
15-5,3-15	Delton	
16-14,10-15	Hackett	
12-15,11-15	Parchment	
15-5,14-16	Mattawan	
15-12,15-10	K. Christian	
9-15,11-15	Parchment	
15-11,14-16,9-15	Hackett	
Finished Fourth		
15-11,10-15,15-13	Jackson Northwest	
4-15,12-19	Harper Creek	
4-15,9-15	Pennfield	
8-15,15-3,13-15	Bronson	
15-12,3-15,15-3,15-10	K. Christian	
District		
15-4,15-6	Bellevue	
12-15,15-10,15-3	Springfield	
15-8,4-15,8-15	Hackett	
Finished Second		

Junior Varsity Volleyball

Front Row: Jill Mussulman, Lisa Sullivan, Tammie Wilson, Terrie McMeekan, Amy Smith, Nicki Curtis, Christi Gray, Cori Burton. Back Row: Dianne Martin, Amy McKeown, Shelly Askew, Dava Noud, Kelly Schira, Kristen McGee, Tonya Birdsong, Sue Gillespie, Debbie Broten, Coach Michelle Green.

Captains: Amy McKeown, Lisa Sullivan.

RAMS RECORD

G-A	Opp.
0-15,15-7,16-18	Hackett
15-13,16-14	Otsego
15-3,15-13	Springfield
13-15,11-15	Pennfield
15-12,15-7	Tekonsha
Portage Northern Invitational	
3-15,6-15	Portage Central
15-7,15-12	Comstock
15-6,15-12	Sturgis
0-15,2-15	Portage Northern
Tied For Third	
15-9,15-12	Mattawan
15-1,15-5	Springfield
15-10,15-13	Paw Paw
15-10,6-15,8-15	Parchment
6-15,15-5,15-13	Delton
G.A. Invitational	
15-5,15-8,15-12	Climax-Scotts
15-2,5-15,7-15	K. Christian
15-3,15-5,15-8	Springfield
15-13,9-15,15-7	Climax-Scotts
15-5,5-15,13-15	K. Christian
Finished Second	
0-15,6-15	Jackson Northwest
11-15,15-11,11-15	Harper Creek
5-15,1-15	Pennfield
1-15,10-15	Bronson
16-14,6-15,12-15	K. Christian

Junior Varsity Softball

Front Row: Mayra Lewis, Michelle Jones, Gail Gazdag, Lisa Sullivan, Chris Matties, Tammie Wilson, Shelly Askew, Tammy Vorva. Back Row: Coach Michelle Green, Kristen McGee, Beth Oviatt, Dava Noud, Stacy Bird, Lisa DeWolff, Kelly Schira, Coach Art Green.

RAMS RECORD

G-A		Opp.
13	Gobles	8
10	Comstock	25
3	Gull Lake	6
14	Hackett	4
19	Hackett	11
6	Mattawan	5
8	Mattawan	6
15	Vicksburg	5
9	Paw Paw	5
19	Paw Paw	2
20	Centreville	7
24	Centreville	8
18	Parchment	8
16	Parchment	6
31	Gobles	10
21	Colon	11
6	Colon	7
13	Delton	3
11	Delton	10
15	K. Christian	3
6	K. Christian	12

Finished First In League

Varsity Softball

Front Row: Sherry Smith, Lisa Livingston, Kim Larimer, Renae Thomas, Marilee Upson. Back Row: Kathleen Warner, Rhonda Oosting, Rhonda Wood, Tracy Godde, Wendy Bird, Chris Monroe, Coach Scott Taylor.

Seniors: Lisa Livingston, Kim Larimer, Rhonda Wood, Tracy Godde, Wendy Bird, Chris Monroe, Marilee Upson, Renae Thomas.

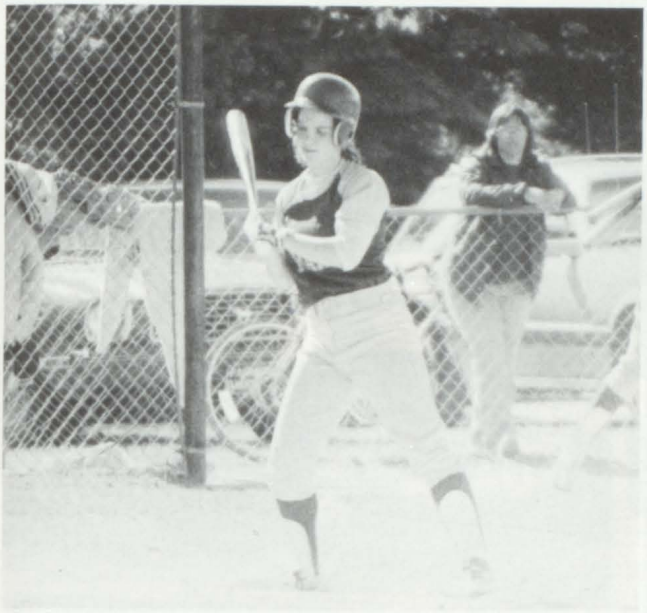

Boys Tennis

Front Row: Steve DeLano, Jeff Barnes, Chris Lahti, Mike Whitehead. Back Row: Coach Tom Smith, Steve Lynn, Jon Reeder, Todd Shorb, Arron Webster, Reg Loveland, Coach Dale Israels. Back Row: John Townsend, Kevin Bassett, Tony Fenwick.

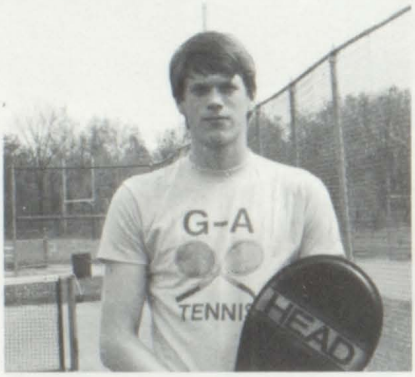

Captain: Chris Lahti

Seniors: Chris Lahti, Jeff Barnes.

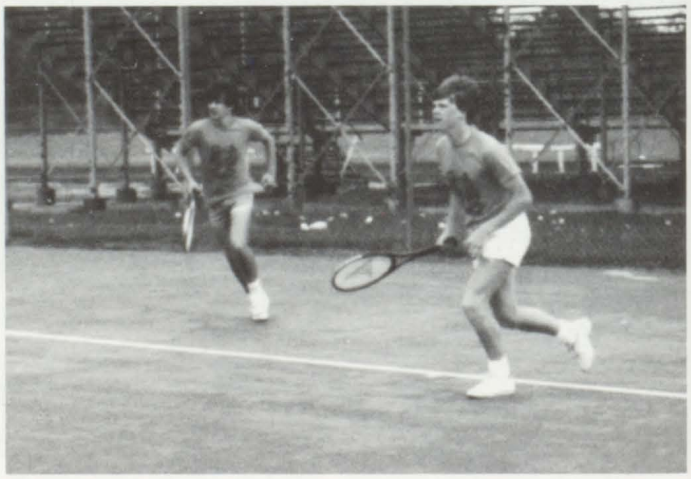

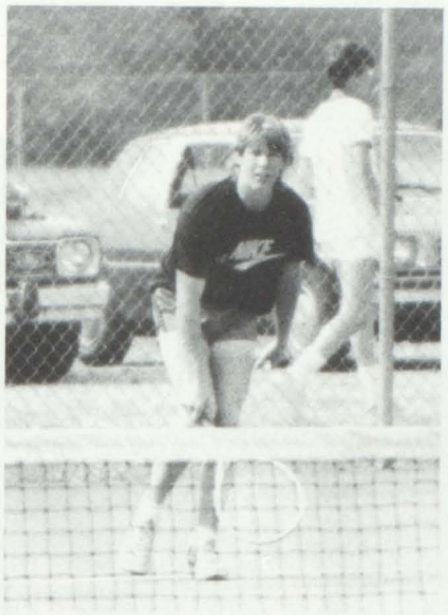
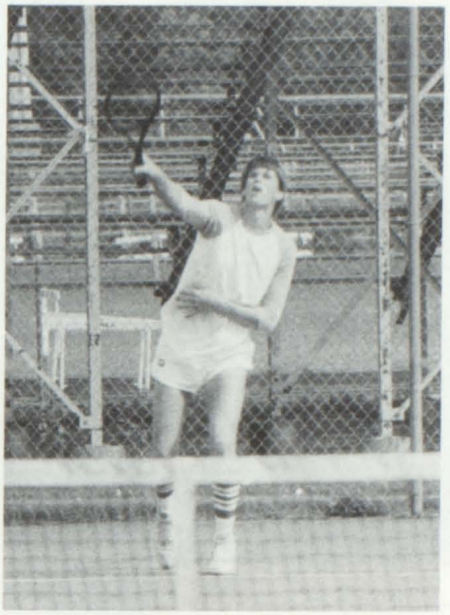
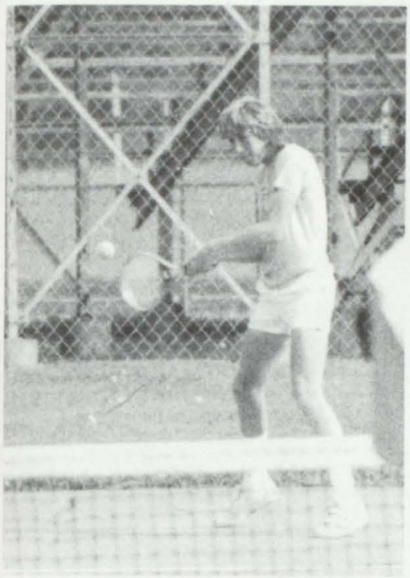

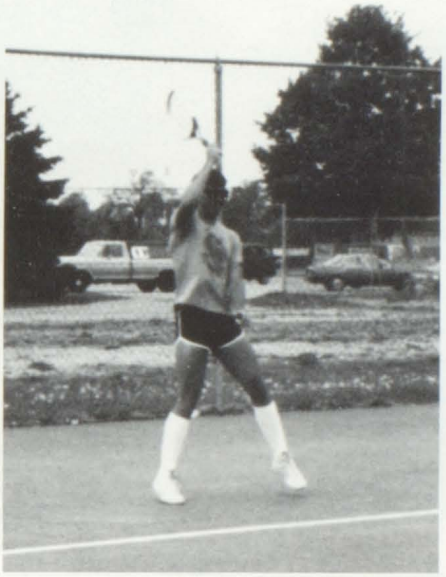
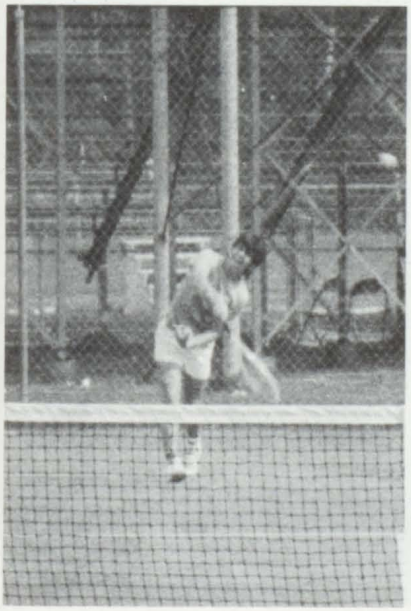

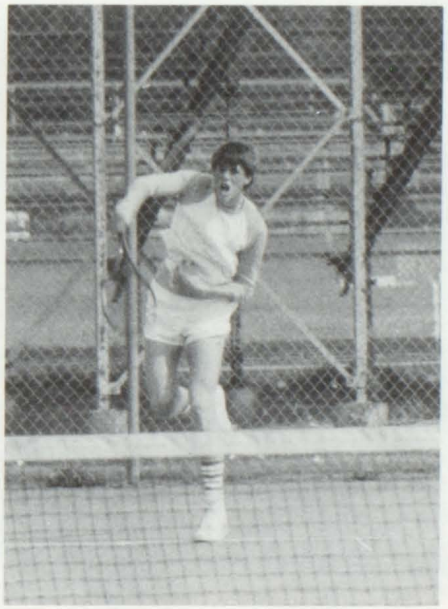

Girls Track

Front Row: Missy Haist, Karrie Sibbersen, Laura Lemmien. Back Row: Coach Tim Howell, Amy Gregory, Ronda Stace, Laura Dyer. Not Pictured: Lori Roof, Michelle Gilman, Tracy Rhodes.

Seniors: Ronda Stace, Amy Gregory. Not Pictured: Lori Roof.

New school record: Missy Haist 2 mile run.

Boys Track

Front Row: Kevin Rowley, Matt Gordon, Ricky Blink, Brian Coates, Kevin Coleman. Second Row: Tim Becker, Darius Dlugoss, Jim Nicolow, Rusty Stace, Troy Pierce. Back Row: Todd Stinnett, Tom Gunther, Brett Beatty, Rory Stace, Mark Baxter, Stuart Hewitt, Coach Ken Coates. Not Pictured: Ed Avis, Bill Coleman.

Seniors: Tom Gunther, Mark Baxter, Tim Becker. Not Pictured: Ed Avis, Bill Coleman.

State Qualifiers: Troy Pierce, Rory Stace.

New school record holders: Troy Pierce, Matt Gordon, Rory Stace. Not Pictured: Bill Coleman in the 440 relay.

New school record holders: Tim Becker, Jim Nicolow, Tom Gunther, Rusty Stace in the 2 mile relay.

New school record: Rory Stace in the high jump.

Varsity Baseball

Front Row: Rob Gillespie, Steve Doerr, Tim Sigourney, Lincoln Matties, Terry Bargo, Mick Pierman, Scott Madden. Back Row: Coach Jack Campbell, Mike Cox, Greg Forster, Mike Soule, Jeff McCauley, Chris Taylor, Bill Schultz, Coach Mark Taylor.

Seniors - Front Row: Lincoln Matties, Mike Cox, Tim Sigourney. Back Row: Steve Doerr, Mick Pierman, Greg Forster, Jeff McCauley, Terry Bargo.

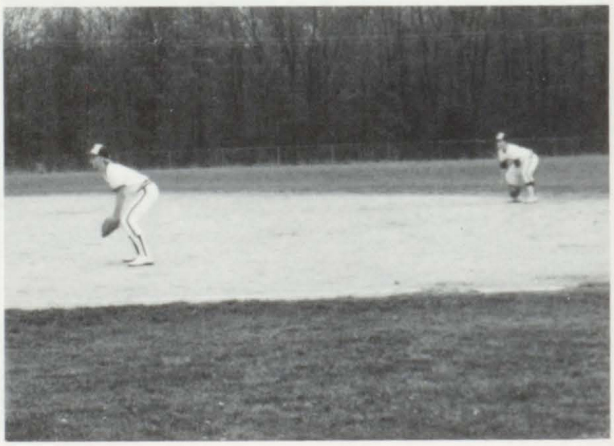

Junior Varsity Baseball

Front Row: Duane Fish, Dan Hopkins, John Gilman, Brian Patterson, Mike Woodard, Ted Long. Back Row: Coach Vic Hopkins, Mike Vetter, Steve Landers, Darrell Landers, Bob Coleman, Chris Wenzel, Scott Smith, Jerry Thomas, Coach Al Thomas. Not Pictured: Paul Forster.

Captain: Scott Smith

ORGANIZATIONS

Eighty Five

Symphonic Band

Front Row: Missy Chapin, Valley Pierman, Chris Ostermann, Terry Mason, Kristin Hoffman, Amy O'Halleran, Rachel Martin, Gretchen Zahn, Tracy Rhodes, Matt Becker, Laura Lemmien, Lorey Piper, Christy Arndt. Second Row: Sherri Eadler, Kelly Rhodes, Becky Newton, Sandy VanBruggen, Jami Schmidt, Mandy Sprick, Terri Adams, Marnie Kitchen, Joyce Stevens, Laura Martin, Tammy Cleavenger, Chris Wendland, Kevin Smith, Lorraine Cleavenger, Karen Gervais, Matt Hanna, Diana Lynn. Third Row: Nancy Stevens, John Reeder, Brian Cleavenger, Kathy Leng, Lisa Patterson, Eric Forrester, Pete Fonken, Cathie Miller, Mark Lewis, Joe Laske, Rick Arndt, Shawn McMeekan, Scott Green, Gail Gazdag, Greg Forster, Shari Carpenter, Melissa Richards, Mayra Lewis, Dianne Martin. Fourth Row: Jamie Bargo, Jeff Moran, Chris Lahti, Mallette Palmer, Steven Lynn, Brett Beatty, Russ Uithoven, John Holloway, Mark Wedel. Fifth Row: Randy Gray, Stewart Hewitt, Kevin Coleman, Ed Avis, Kim Vetter, Mark Baxter. Standing: Amy Gregory, Rick Fontaine, Mike Whitehead, Kris Roelof, Conductor Martin Benstein.

Seniors

Front Row: Valley Pierman, Lorey Piper, Sherry Eadler, Kristin Hoffman, Amy O'Halloran, Gretchen Zahn, Joyce Stevens, Laura Martin, Marnie Kitchen, Tammy Cleavinger, Diana Lynn. Back Row: Rachel Martin, Amy Gregory, Karen Gervais, Lisa Patterson, Mark Lewis, Greg Forster, Pete Fonken, Chris Lahti, Mark Baxter, Ed Avis, Shawn McMeekan, Terry Mason, Christy Arndt, Mark Wedel, Mallette Palmer, Kim Vetter.

Jazz Band

Front Row: Terry Mason, Karen Gervais, Pete Fonken, Kim Larimer, Lisa Patterson, Eric Forrester, Amy Shanahan, Mark Baxter, Jeff Moran. Back Row: Mr. Benstein, Rick Fontaine, Jon Holloway, Mallette Palmer, Ed Avis, Scott Green, Greg Forster, Chris Lahti, Christy Arndt.

Drum Major, Twirlers

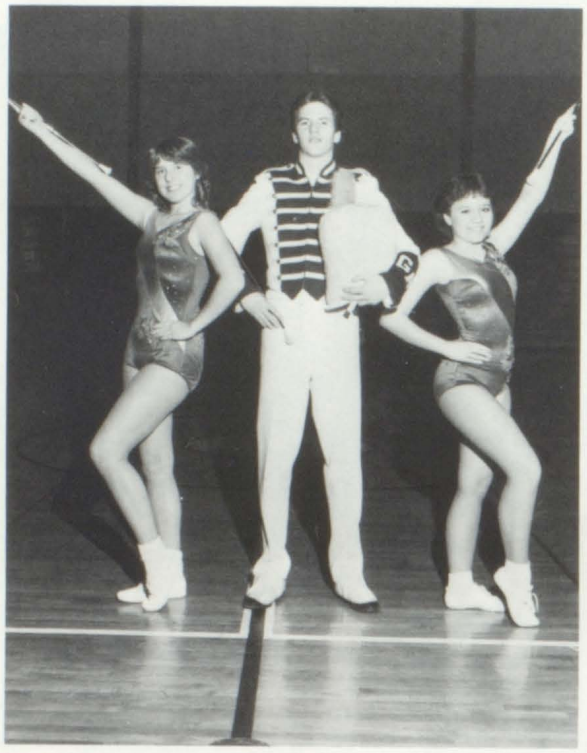

Kathy Leng, Mark Baxter, Chris Wendland

Chris Wendland, Kathy Leng

Flags

Kristin Hoffman, Amy O'Halloran, Sherry Eadler, Melissa Richards, Christy Arndt, Amy Gregory, Lorey Piper, Laura Martin, Gretchen Zahn, Rachel Maritn.

Library

Front Row: Ron Morrison, Mick Pierman, Bruce Haase, Lincoln Matties, Sue Duggan. Second Row; Theresa Fenwick, Kathleen Warner, Cathie Miller, Dale DeYoung, Don VanderLugt. Back Row: Donnita Curry, Sherry Smith, Jeff Landers, Gretchen Zahn, Mrs. Smiddy, Chris Taylor.

Student Council

Front Row: Marnie Kitchen, Nickie Curtis, Chris Matties, Amy Gregory, Ed Avis, Lincoln Matties, Kim Larimer, Lisa Sullivan. Second Row: Karen Rutherford, Jackie Kelly, Jody Stewart, Eric Forrester, Greg Forster, Dave Meadows, Laura Loveland, Stacey Whalen, Monica Maxson, Sue Duggan. Back Row: Reg Loveland, Lisa DeWolff, Joe Laske, Lisa Patterson, Tina Bargo, Gretchen Zahn, Amy Hartman, Nicole Mitchell, Dianne Martin, Amy Smith.

Quiz Bowl

Front Row: Ed Avis, Christy Arndt, Lincoln Matties, Joyce Stevens, Karen Gervais, Rachel Martin. Back Row: Kim Vetter, Pete Fonken, Cathie Miller, Greg Forster. Not Pictured: Mike Keeler.

Computer Club

Front Row: Mandy Sprick, Kathy Leng, Kim Larimer, Marnie Kitchen, Matt Hanna, Valley Pierman. Back Row: Jon Reeder, Steve Lynn, Todd Morgan, Dale DeYoung, Scott Green, Mike Keeler, Brent Post.

Co-Op

Front Row: Teri Vargo, Nan Dunmire, Cathy Needham, Julie Dolan, Michelle Dean, Caren Freemire, Sarah Rodeheaver. Back Row: Scott Tomlinson, Mark Lewis, Rick Liskovec, Rod Wilson, Jeff Landers, Chris Grove, Gary Leach.

Cadets

Front Row: Mary Milligan, Wendy Bird, Kim Larimer, Karen Gervais, Joyce Stevens, Terry Mason, Diana Lynn, Laura Martin, Amy Gregory. Second Row: Lorey Piper, Sherry Eadler, Renae Thomas, Rick Daniels, Lisa Patterson, Marnie Kitchen, Mike Cox, Tim Sigourney, Steve Doerr, Mick Pierman, John Hammel, Teri Vargo. Third Row: Rachel Martin, Trina Collick, Bonnie Cook, Michelle Dean, Nan Dunmire, Rhonda Wood, Kim VanAmeyden, Toni Braden, Lincoln Matties, Mark Lewis, Barb Forster, Rick Liskovec, Mallette Palmer. Fourth Row: Cindy Robbins, Ronda Stace, Cathy Needham, Jeff Barnes, Chris Lahti, Terry Bargo, Lori Roof, Chris Monroe, Dave Vaughn, Jeff Landers, Caren Freemire, Char Heacock. Back Row: Beth Striebel, Theresa Fenwick, Valley Pierman, Shawn Emmons, Jeff McCauley, Ken Case, Scott Tomlinson, Chris Grove, Dave Davis, Sarah Rodeheaver, Tom Gunther, Jim Priest.

Yearbook Staff

Front Row: Lisa DeWolff, Lisa Patterson, Marnie Kitchen, Kim Larimer, Shari Carpenter, Jamie Stephenson, Mike Whitehead. Back Row: Teressa Becker, Melissa Richards, Gretchen Zahn, Amy McKeown, Rachel Schultz, Cathy Needham, Mrs. Whitehead. Not Pictured: Michele Hitchings.

Ski Club

Front Row: Stacy Bird, Amy Shanahan, John Townsend, Jill Mussulman, Rachel Schultz, Kathy Jennings, Nickie Curtis. Second Row: Teressa Becker, Lori VanAmeyden, Joe Laske, Lincoln Matties, Mike Cox, Sherry Smith, Laura Loveland, Stacey Whalen, John Hammel. Third Row: Kim VanAmeyden, Karin Back, Craig Mussulman, Paul Forster, Marnie Kitchen, Lisa Patterson, Rick Liskovec, Tim Mielke, Joe Visel, Barb Forster, Jackie Kelly, Mike Moorlag. Fourth Row: Cathy Needham, Todd Morgan, Dave Davis, Tim Sigourney, Steve Doerr, Mick Pierman, Jeff Landers, Terry Bargo, Wade Gervais, Rob Kitchen, Scott Madden, Tim Carpenter. Fifth Row: Terry Goodman, Ronda Stace, Alan Fish, Dale DeYoung, Don VanderLugt, Jim Nicolow, Bill Schultz.

Exchange Students

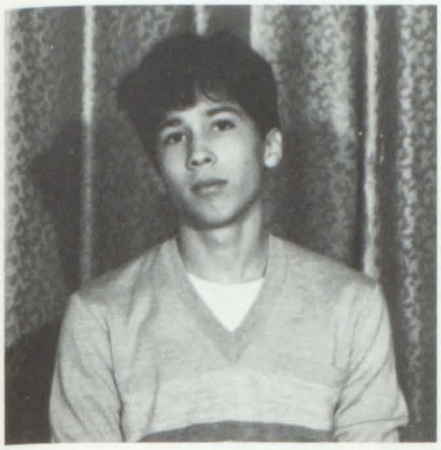

Joao Nelson Alvares da Silva e Silva is from Serra Do Navio, Amapa, Brazil and is living with Mr. and Mrs. Henry Hayes. "J.J." came to G-A to learn English. He has been in the band and likes playing bass guitar. He also likes to play soccer.

Karin Back is from Halmstad, Sweden and is living with the Duane Moran family. Karin likes winter sports. She also had a part in the play Once Upon a Mattress.

Chris Ostermann is from Essen, West Germany and is living with the Martin Benstein family. Chris played in the band, played on the freshmen basketball team, and had a part in the play Once Upon a Mattress.

KVA Exchange

Those attending other schools: Marnie Kitchen, Laura Loveland, Valley Pierman. Back Row: Mike Cox, Bruce Haase, Rhonda Wood.

Science Olympiad Team

Front Row: Lincoln Matties, Chris Lahti, Joyce Stevens. Back Row: Terry Mason, Diana Lynn, Ed Avis, Mike Keeler, Amy O'Halloran.

National Honor Society

Front Row: Rachel Martin, Diana Lynn, Eric Forrester, Kristin Hoffman, Christy Arndt, Jim Nicolow. Back Row: Cathie Miller, Terry Mason, Shawn McMeekan, Ed Avis, Pete Fonken, Tim Carpenter, Amy Hartman. Not Pictured: Joyce Stevens.

ACTIVITIES

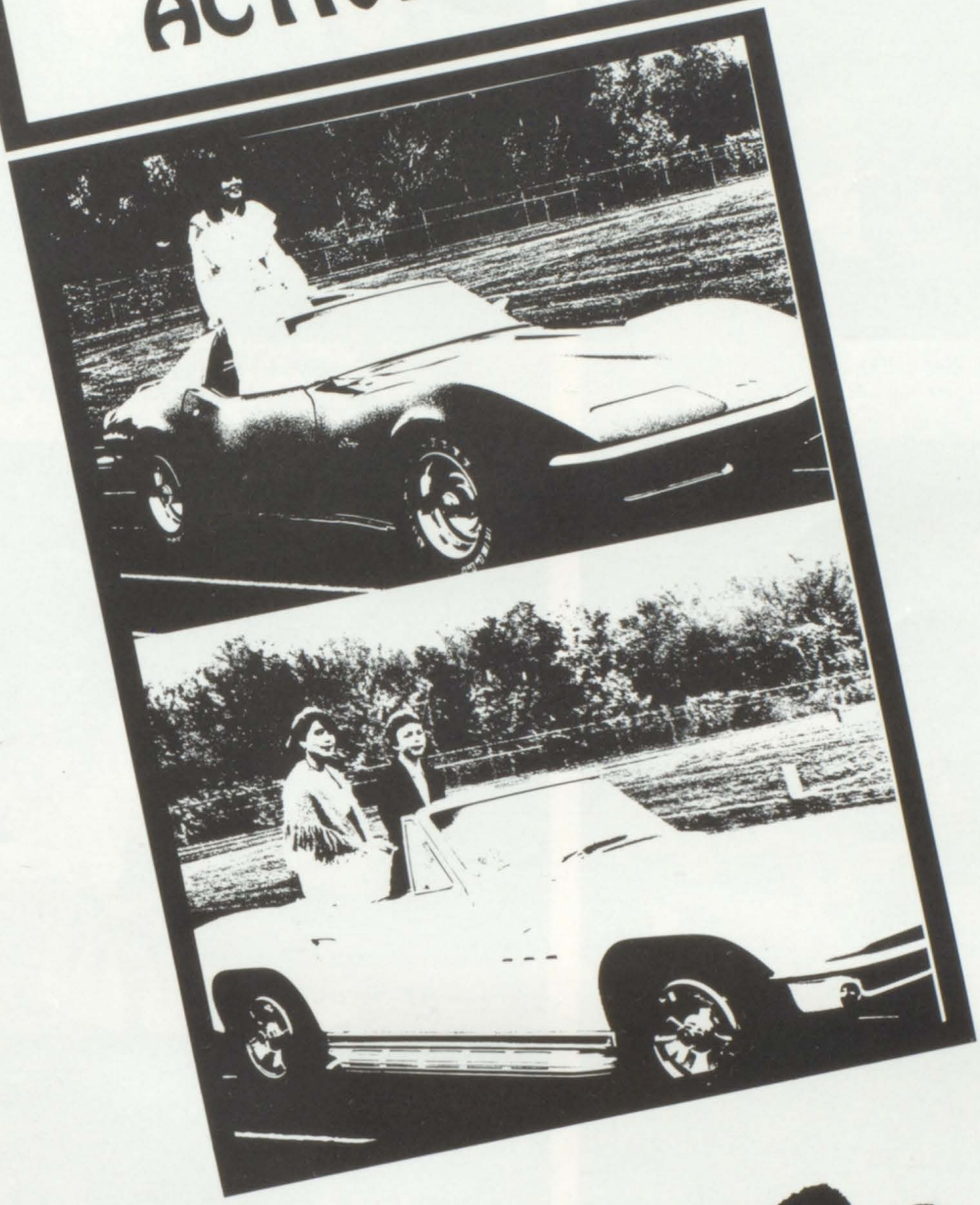

Eighty Five

Fall Homecoming

King and Queen
Greg Forster and LeeAnn Garcia

Honorary King and Queen
Chris Ostermann and Karin Back

Seniors: Jeff Landers and Gretchen Zahn

Juniors: Chris Phelps and Sherry Smith

Sophomores: Joe Stephens and Lori VanAmeyden

Freshmen: Dan Hopkins and Nickie Curtis

Homecoming Floats

Freshmen: First Place

Seniors: Second Place

Juniors: Third Place

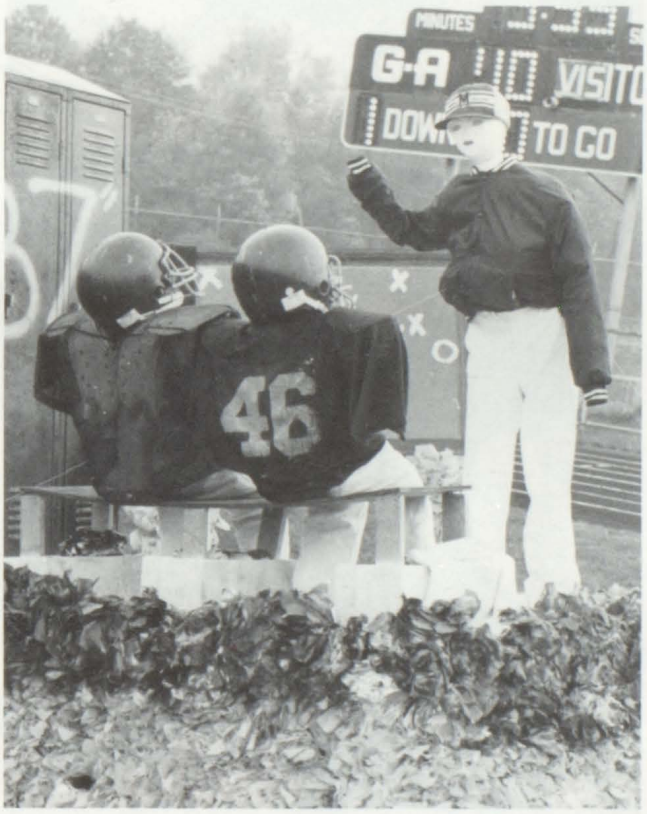

Sophomores: Fourth Place

Winter Homecoming

King and Queen
Mike Cox and Tracy Godde

Seniors: Terry Bargo and Terry Mason

Juniors: Jim Laske and Tina Bargo

Sophomores: Andy Leeson and Stacy Bird

Freshmen: Steve Curry and Dianne Martin

Honor Students

Co-Valedictorians: Pete Fonken. Not Pictured: Rachel Martin.

Salutatorian: Joyce Stevens

DAR Student: Ed Avis

Senior of the Year: Lorey Piper

Top Ten

Front Row: Pete Fonken, Joyce Stevens, Diana Lynn, Shawn McMeekan. Back Row: Ed Avis, Terry Mason, Amy O'Halloran, Kristin Hoffman, Christy Arndt. Not Pictured: Rachel Martin.

Once Upon a Mattress

Cast

Chris Ostermann	Sandy VanBruggen
Rick Fontaine	Amy Shanahan
Vikki Christy	Eric Forrester
Shawn McMeekan	Rachel Martin
Laura Martin	Tom Gunther
John Townsend	Scott Green
Kathy Leng	Joyce Stevens
Mandy Sprick	Joe Laske
Chris Wendland	Marnie Kitchen
Laura Lemmien	Karin Back
Amy Rutherford	Missy Chapin
Tracy Rhodes	Becky Newton
Kelly Rhodes	Joyce Stevens

You and I

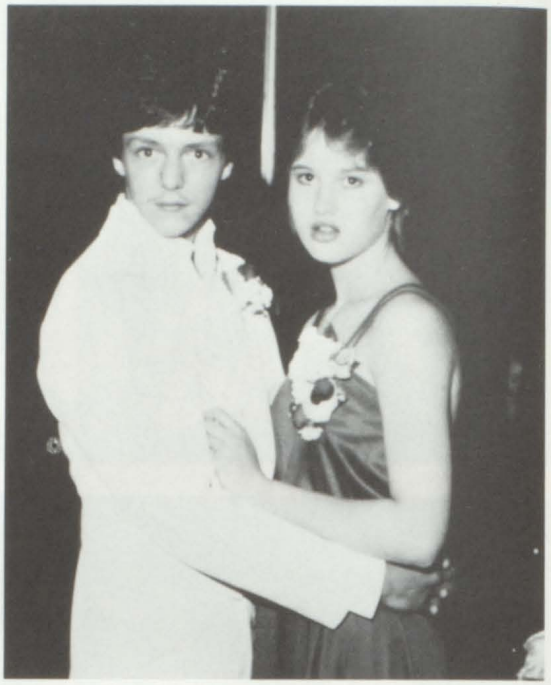

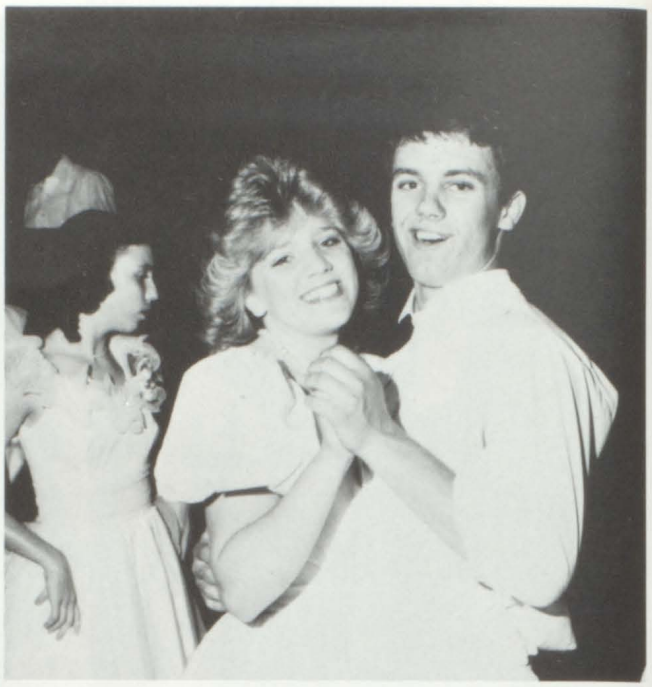

Graduation 85

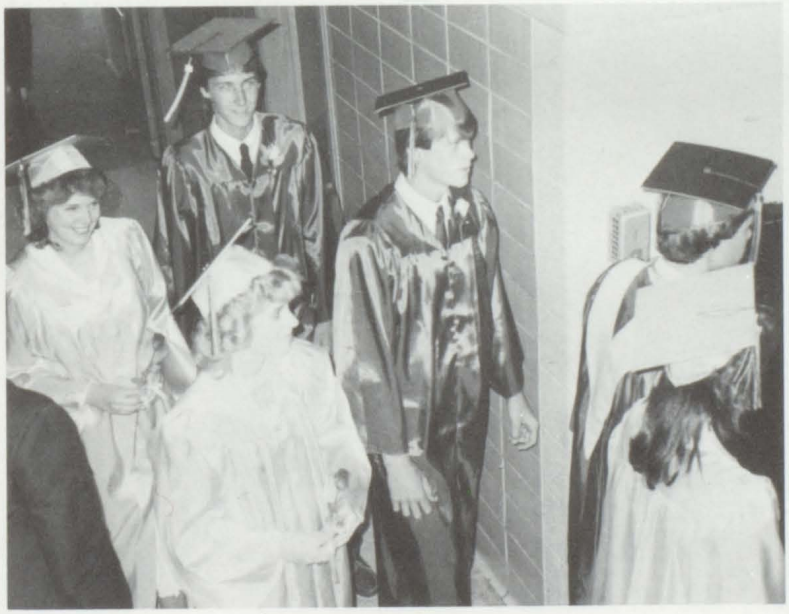

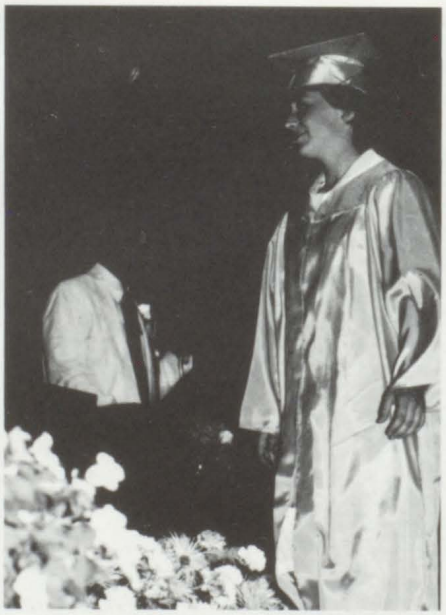

GALESBURG MEMORIAL LIBRARY

RAMS
42
52
44

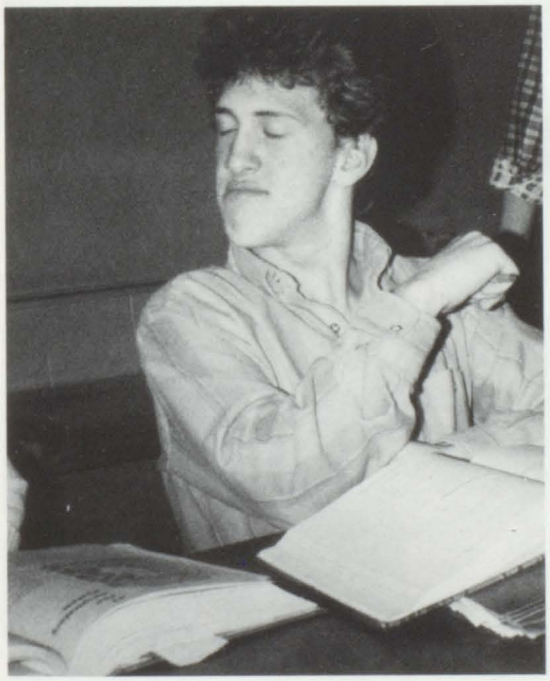

G-A
TENNIS

14

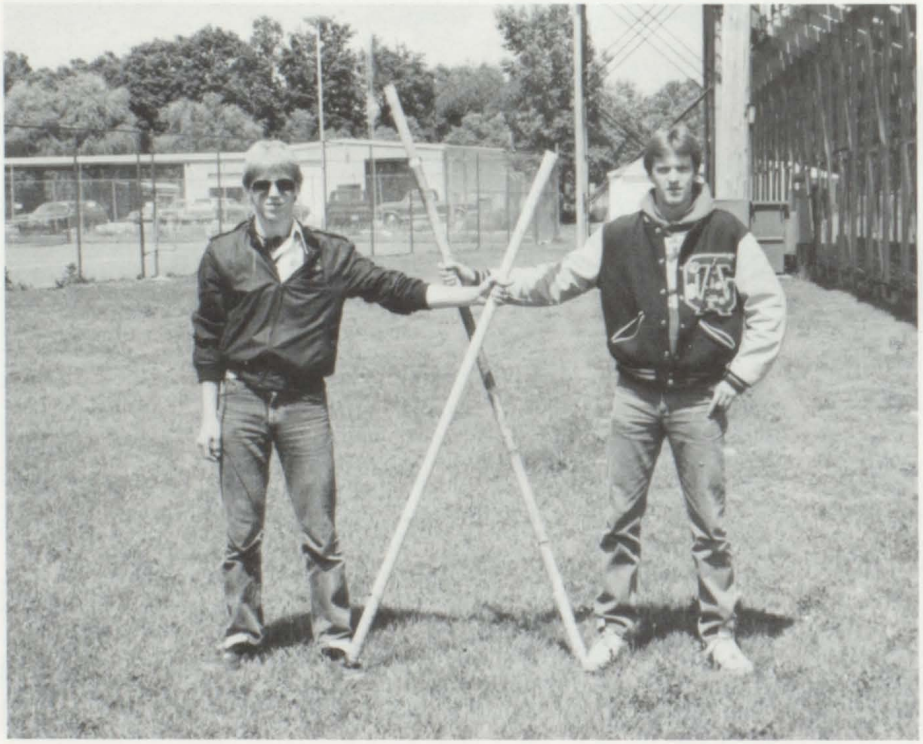

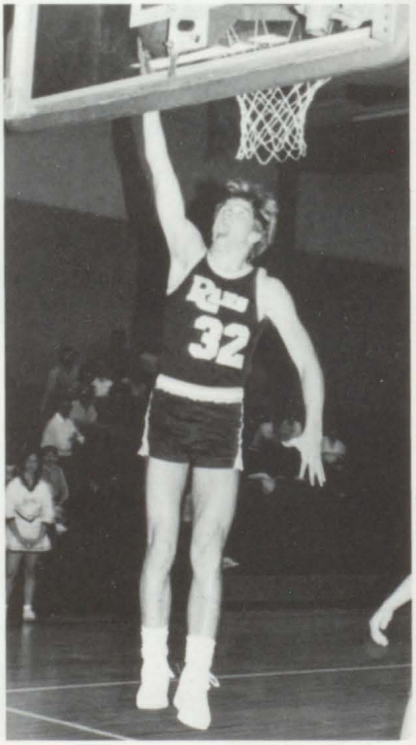
32

RAMS
51
ELTON
44
RAMS
53
ELTON
10

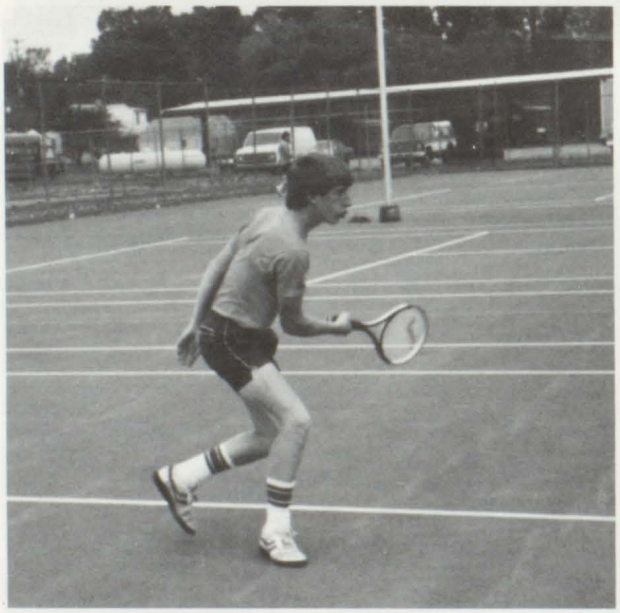

34
13
27
11

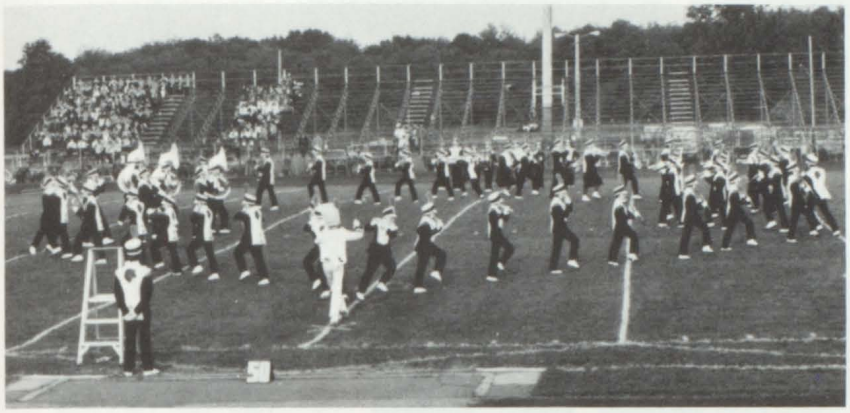

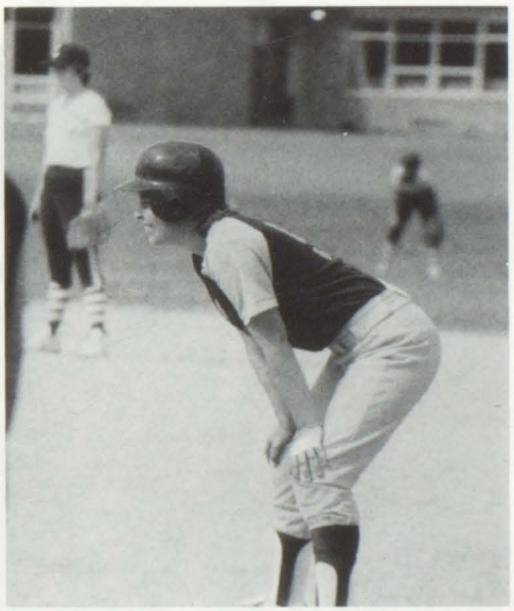

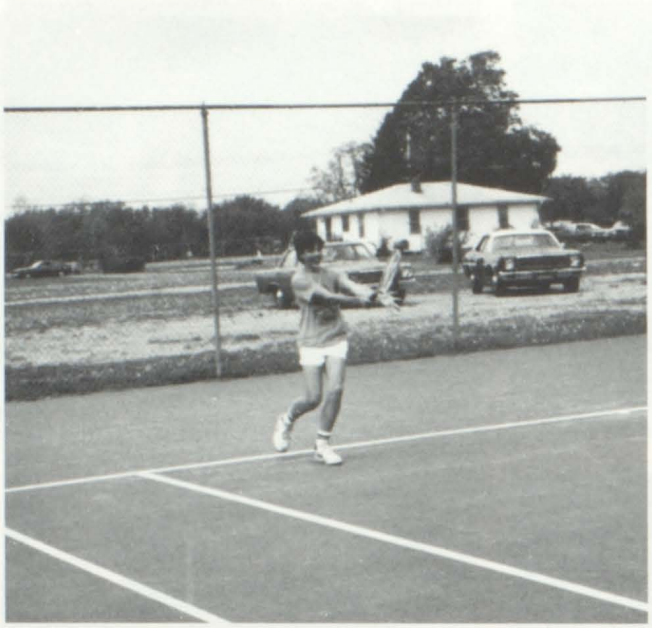

ADVERTISERS

Harding's
FRIENDLY MARKETS

LENG'S
HWI HARDWARE

Galesburg Locker

HALLMARK
REALTY

FIRST OF
AMERICA℠

Galesburg Laun-der-rite

Continental Lanes

Eighty Five

Congratulations
Class of 1985

GALESBURG
LAUN-DER-RITE

Self Service and
Commercial Laundry
and Dry Cleaning

Galesburg Locker and
Meat Company

Rich Christian, Owner
58 Mill Street
Galesburg, MI 49053
Ph. 665-9501

Schieber INSURANCE

A FULL SERVICE AGENCY

47 W. Michigan Avenue
Galesburg, MI 49053
Ph. 665- 7700

Life — Health — Auto
Home — Business and Group
Insurance

Dr. K.R. Hamlin
Chiropractor

86 South 35th Street
Galesburg, MI 49053

Phone (616) 665-9372

Congratulations Class
of 1985

HALLMARK REALTY

7 W. Battle Creek St.
Galesburg, MI 49053

Member Kalamazoo Board of
Realtors

Congratulations
Graduates

GALESBURG
VILLAGE
DRUG and
SUNDRIES

16 W. Michigan
Galesburg

Phone
665-9727 or 665-9694

US LUMBER & FUEL, INC.

Ronald M. Smith
Manager

401 Hamblin Ave.
Battle Creek, MI
Ph. (616) 963-5588

Congratulations Class
of 1985

THOMAS W.
DOERR
Attorney at Law

65 W. Battle Creek Street
Galesburg, MI 49053

Phone (616) 665-7001

JIM'S
TOTAL SERVICE

For All Your Automotive
Needs
Located at the Point in
Galesburg
Ph. 665-4420

Congratulations Class
of 1985

FIRST OF AMERICA SM

Galesburg Office

Compliments of

LENG'S HARDWARE

HWI

665-9810

Congratulations Class
of 1985

Billy's Bike Shop

108 E. Battle Creek St.
Galesburg, MI

Phone 665-5202

THE BACK ALLEY SALOON

Continental Lanes

Baby Sitting Facilities
Learn to Bowl Programs

Complete Pro Shop
Automatic Bowling Scorer

3645 Van Rick Dr.
at Sprinkle Road
Across From Fisher Body

343-2626

Good Luck 1985
Graduates

HARDING'S of GALESBURG

BUDD'S JEWELERS

CROSSROADS	323-0197
MAPLE HILL	349-2752
EAST TOWNE	343-0280

Don's Hallmark
Don's Card Hut

- Don's Card Hut — Southland
- Don's Card Hut — Corklane
- Don's Hallmark — Crossroads
- Don's Hallmark — Kalamazoo Center

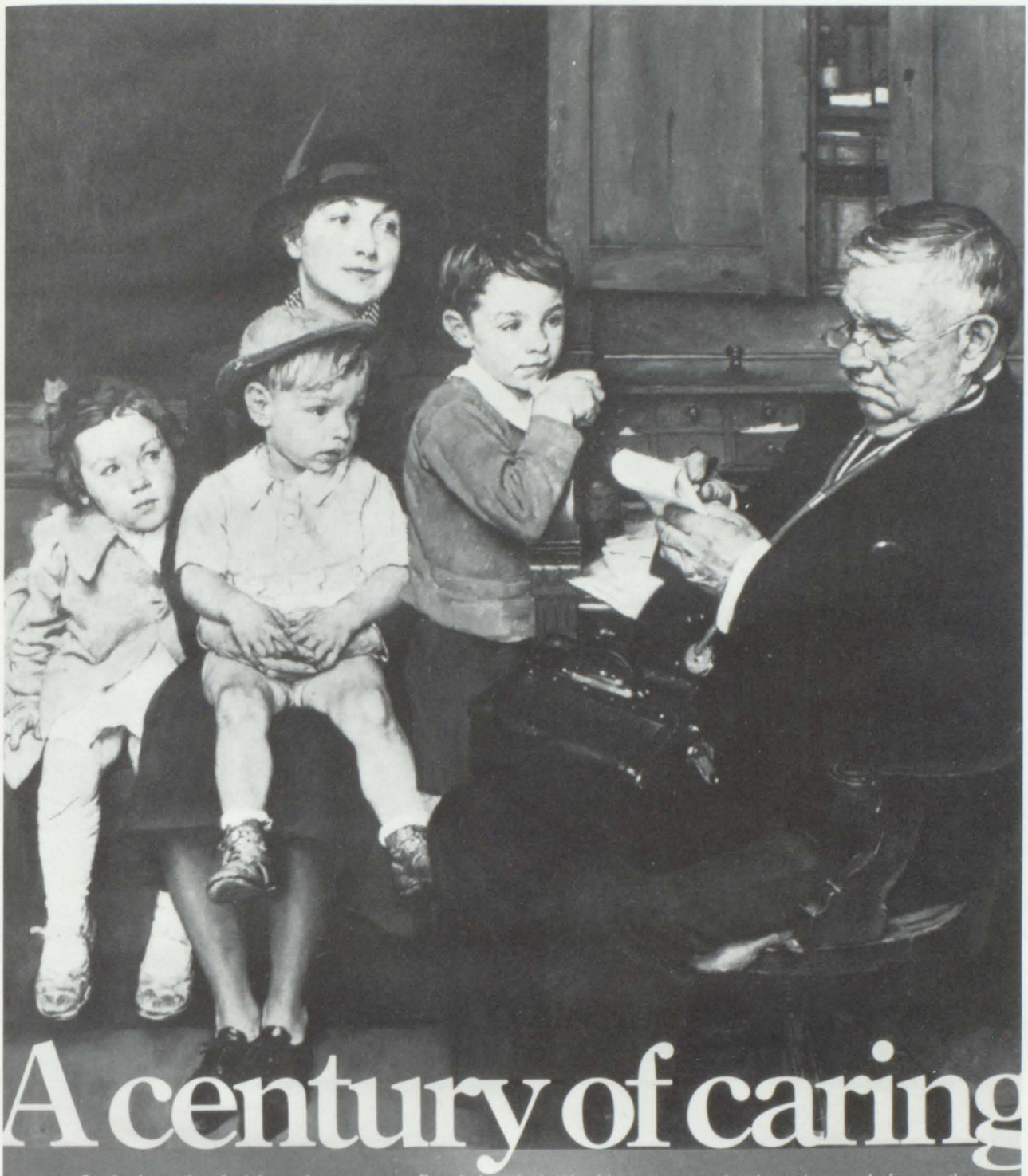

A century of caring

In the heartland of America, there's a company whose healthy traditional values help you live a healthier life.

For nearly 100 years, The Upjohn Company has thrived in a style that is peculiarly American: as a family of employees whose efforts, in turn, help improve your family's quality of life.

With the imagination that produces innovation and the heritage of a special "country doctor" caring that puts your welfare above all, the story of our progress has been written.

From the invention in 1884 of the "friable" pill, the first pill that would readily dissolve; to the first oral digitalis for heart patients in 1919; to the first highly effective anticoagulant and the mass production of penicillin during World War II; to the introduction of oral anti-diabetes medicine in 1957; to today, when Upjohn is pioneering the development of prostaglandins...giving us vast insights into man's biochemical universe and offering the promise of new and more effective ways of combating disease.

The future will be nothing but fruitful. Because from the beginning, what has constituted our uniqueness also has sown the seeds of our success—the willingness to probe and, most important, to never give up.

When we put our particular brand of clear thinking and perseverance to work, questions find answers. And from a perspective such as this, our second century of caring can't help but prove even more exciting than the first.

For more information, write CARING, Department HW, P.O. Box 2497, Kalamazoo, MI 49003.

Upjohn

Memories

Fresh out of middle school

And full of fears,

We came to the high school

As underclassman for the first three years.

We took our lumps

And paid our dues

And now it's graduation time

for both me and you.

We've made close friends

That no one can deny;

Even after graduation

Those friendships will never die.

Turning my back

And walking out this door

Will be the hardest thing

I have ever done before,

Leaving a part of me behind

inside this building of brick and stone.

Later in life with new friends

and a family of my own,

I'll remember the sweet memories

of these days of old.
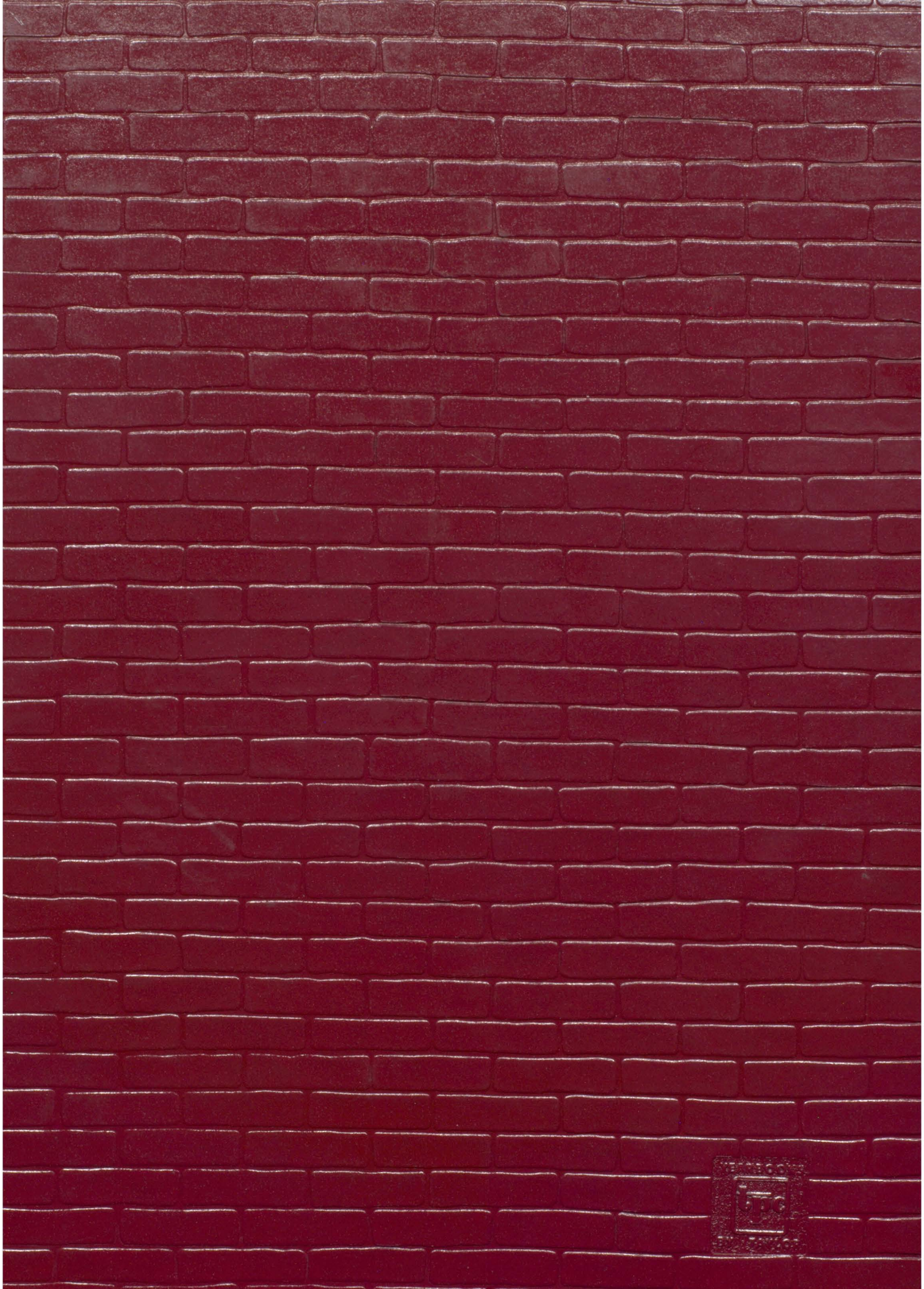
Ken Case